

GLENN STREET

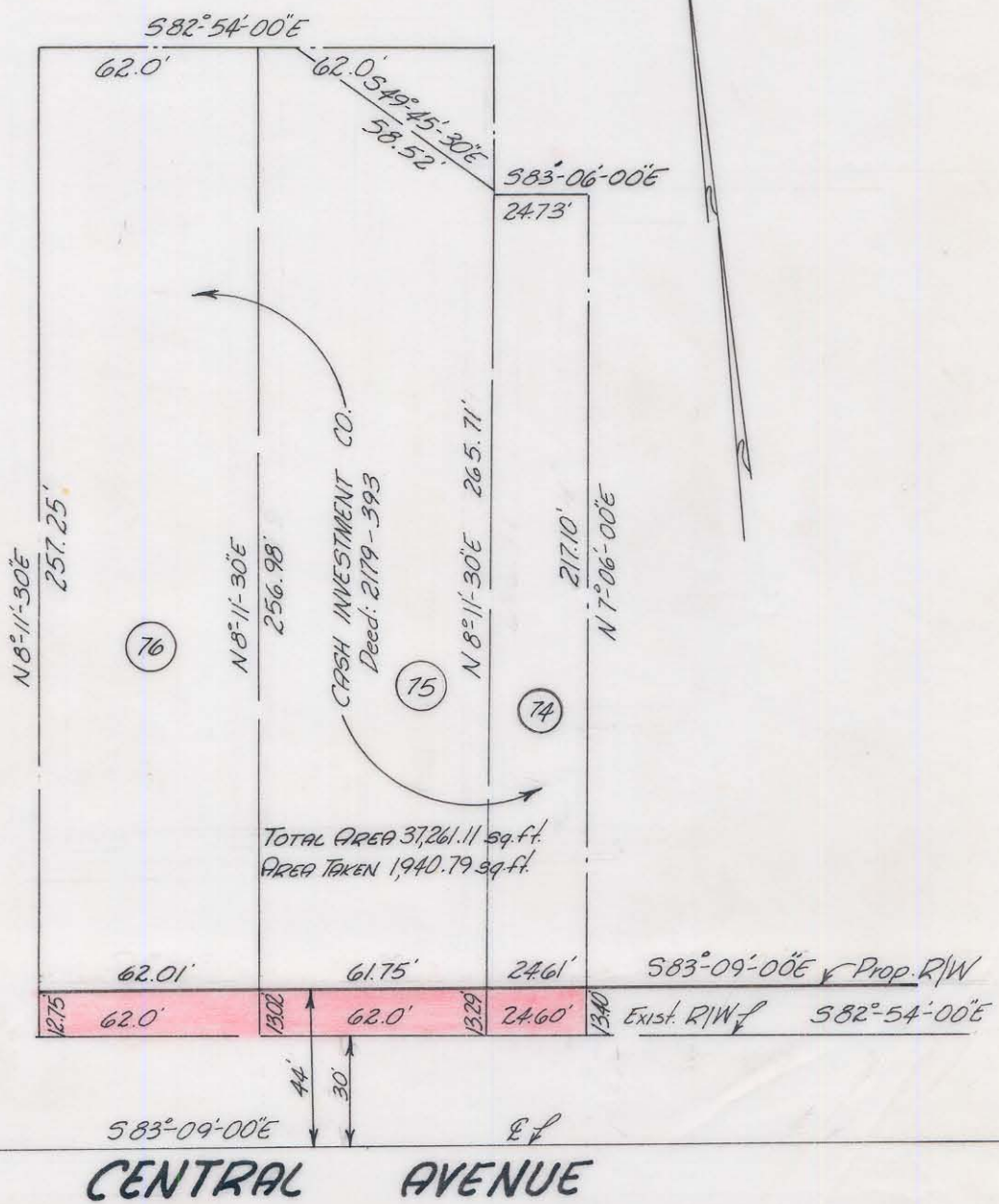

NOTE: Property corners shown circled were located by actual survey. Bearings are based on R/W Map of Eastway Dr.
Drawn by J.N. Perse Associates

Approved by _____
R/W Agent

This plat was prepared under my supervision C. D. Reading
N.C. Reg. Engineer No. 3659

CITY OF CHARLOTTE NORTH CAROLINA ENGINEERING DEPARTMENT		
REVISIONS	CENTRAL AVENUE at EASTWAY DRIVE STATE PROJECT No. 8.2722203CN	JOB NO.
		FILE NO.
DRAWN BY <u>Bean</u>	Property OF CASH INVESTMENT CO.	SHEET
CHECKED BY <u>J. S. B.</u>		OF
CITY ENGINEER	DATE <u>July 1967</u> SCALE <u>1"=50</u>	1

95-132-43138

A-1
7-31