

NCNB & CLARK
3010-366

PORTION OF DEED 3010-366
NCNB & BETTIE H. CLARK
TRUSTEES
23.498 AC.

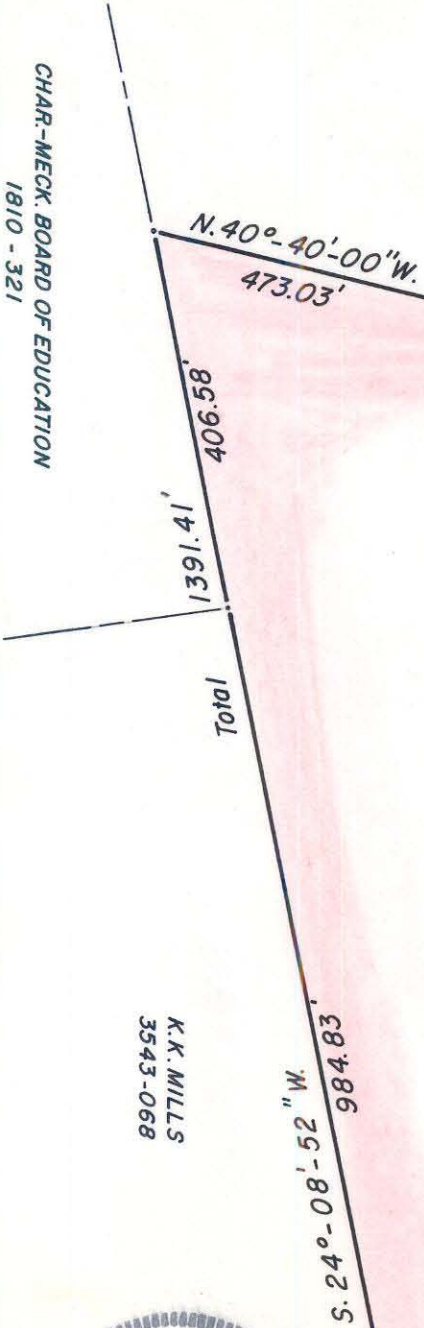

S. 58°-34'-40\"/>

N. 44°-13'-05\"/>

N. 19°-39'-11\"/>

N. 40°-40'-00\"/>

85.908'

14' 1.631'

1010L

984.86
W. 29°-80'-04\"/>

K.K. MILLS
3543-068

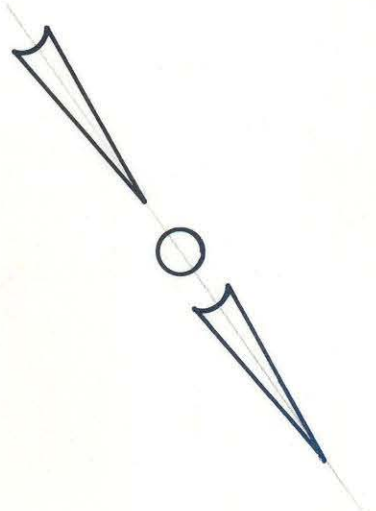
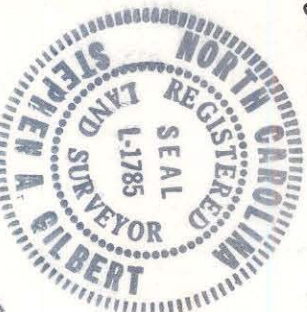

2

NCNB & CLARK
2687 - 192

NOTE: Property corners shown circled were located by actual survey. Bearings are based on UNRECORDED MAP OF REESE & LILA

ORR HUNTER DATED: 12-27-72

This plat was prepared under my supervision *Stephen A. Gilbert*
N. C. Reg. Surveyor No. L-1785

CITY OF CHARLOTTE NORTH CAROLINA DEPARTMENT OF PUBLIC WORKS ENGINEERING DIVISION		JOB NO.
PROPERTY TO BE ACQUIRED BY CITY OF CHARLOTTE AT BRIARWOOD PARK		FILE NO.
REVISIONS	PROPERTY OF NCNB & BETTIE H. CLARK	SHEET 1
DRAWN BY M.S.	DATE DEC. 1, 1980	SCALE 1" = 200'
CHECKED BY R.W.		
CITY ENGINEER		OF 2

97-211-99