

NORTH PER MIB 23/922

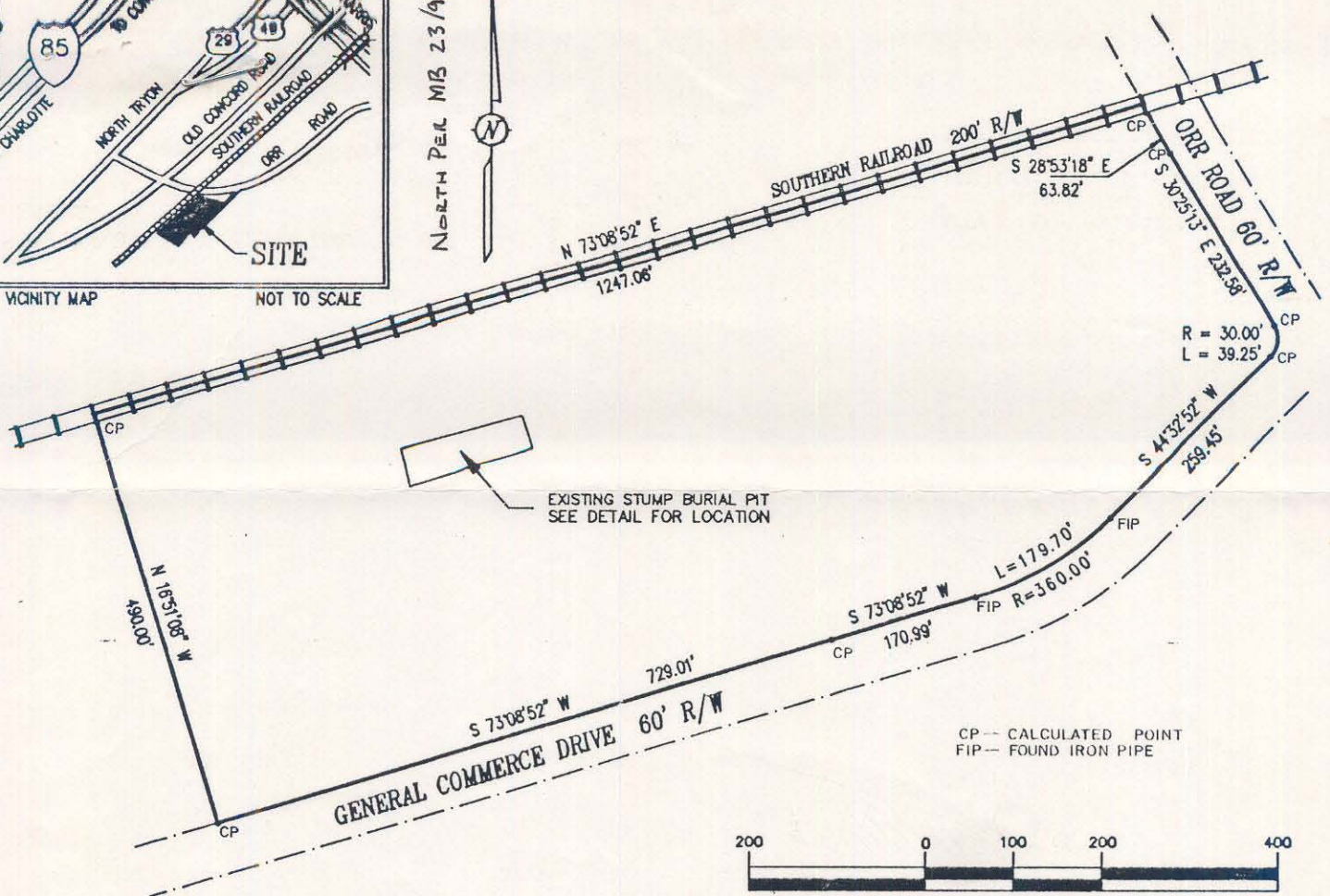

EXISTING STUMP BURIAL PIT
SEE DETAIL FOR LOCATION

CP -- CALCULATED POINT
FIP -- FOUND IRON PIPE

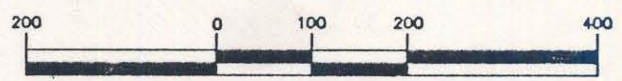

1 inch = 200 ft.

*recorded 6991-678
8-12-92*

COPY

THIS PLAT IS NOT SUBJECT TO THE PROVISIONS OF THE CITY OF CHARLOTTE OR MECKLENBURG COUNTY SUBDIVISION ORDINANCES AND DOES NOT REQUIRE THE APPROVAL OF THE CHARLOTTE-ORANGE COUNTY PLANNING COMMISSION. HOWEVER, ANY FURTHER SUBDIVISION OF THIS PROPERTY MAY BE SUBJECT TO THESE PROVISIONS.

CHARLOTTE-MECKLENBURG PLANNING COMMISSION
[Signature]
PLANNING COMMISSION STAFF
DATE **AUG 4 1992**

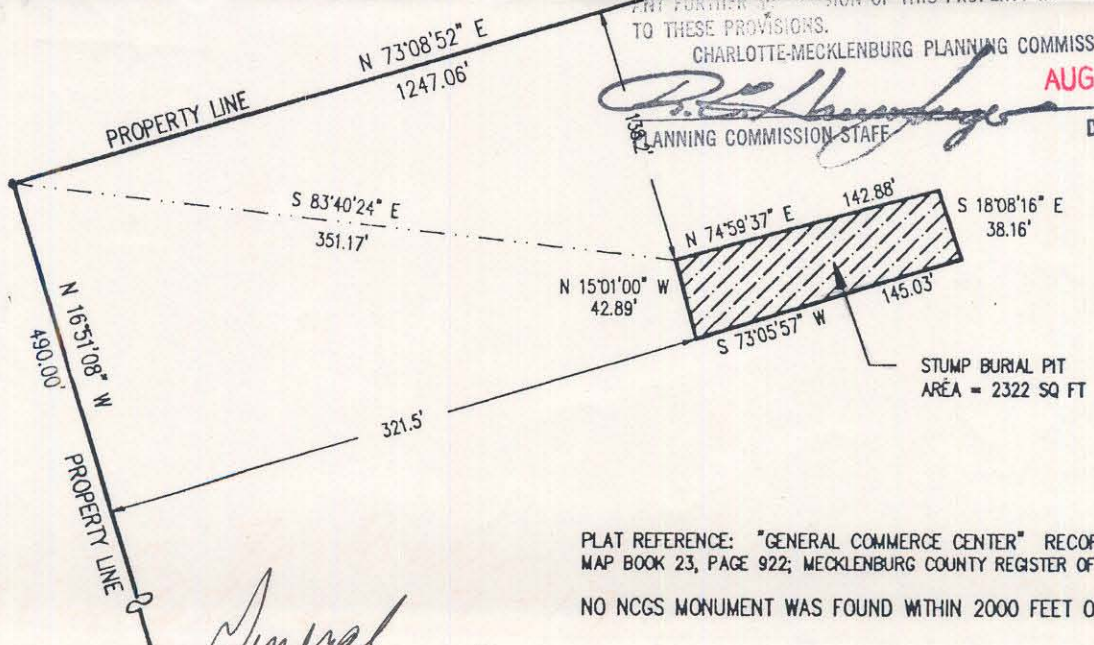

PLAT REFERENCE: "GENERAL COMMERCE CENTER" RECORDED IN MAP BOOK 23, PAGE 922; MECKLENBURG COUNTY REGISTER OF DEEDS.
NO NCGS MONUMENT WAS FOUND WITHIN 2000 FEET OF SITE.



1 inch = 100 ft.

097-064-01 A2

General Commerce Drive

REVISION 1: 7-2-92: ADD BASIS OF BEARING.

I, MICHAEL C. SAWHILL, a registered land surveyor, certify that this map and the field survey upon which it is based, was prepared under my supervision and direction. This map conforms to Section 1600 of the Standards of Practice for Land Surveying in North Carolina.
Witness my hand and seal this 4TH day of JUNE, 1992

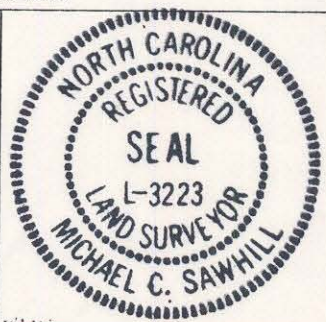

[Signature]
Michael C. Sawhill, RLS L-3223

**STUMP BURIAL PIT SURVEY
NORTHEAST SATELLITE YARD**

OWNER
CITY OF CHARLOTTE
MECKLENBURG COUNTY
NORTH CAROLINA

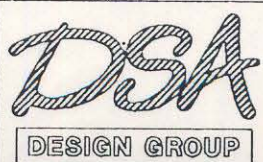

CHARLOTTE
THE GATEWAY CENTER
901 W. TRADE ST. SUITE 125
CHARLOTTE, NC 28202
(704) 358-1500

PREPARED FOR
M.B. KAHN
CONSTRUCTION COMPANY
PO BOX 34646
CHARLOTTE, NC 28234

DATE: JUNE 4, 1992
SCALE: 1" = 100'/200'
FLD-BK: 03
JOB No. 92042.01

Return to City of Charlotte - box

097-221-02