

This map was prepared for the purpose of fee simple right of way or easement acquisition only and it is not intended to be a boundary survey of the property shown.

The bearings and distances shown in parentheses are based on deed information.

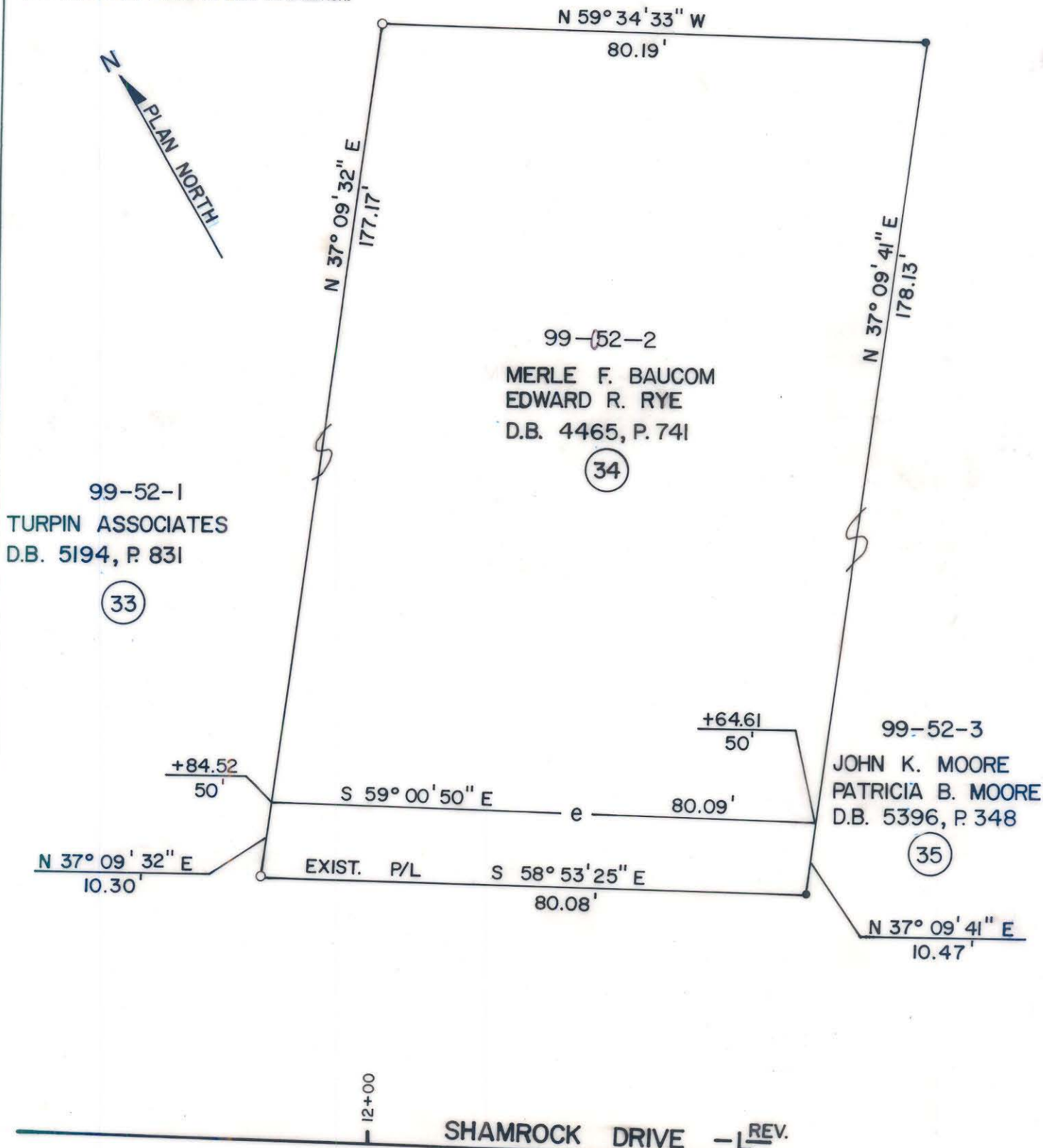

99-52-1  
TURPIN ASSOCIATES  
D.B. 5194, P. 831  
(33)

99-52-2  
MERLE F. BAUCOM  
EDWARD R. RYE  
D.B. 4465, P. 741  
(34)

99-52-3  
JOHN K. MOORE  
PATRICIA B. MOORE  
D.B. 5396, P. 348  
(35)

SHAMROCK DRIVE - REV.

- Iron Pin By Deed
- Iron Pin Found

TOTAL AREA 14,147 S.F. = 0.3248 Ac  
CONST. EASEMENT 827 S.F. = 0.0190 Ac



This plat was prepared under my supervision. *Robert A. Foy*  
N. C. Reg. Surveyor No. L-1651

**F H** FLORENCE & HUTCHESON, INC.  
CONSULTING ENGINEERS

<b>CHARLOTTE</b> ENGINEERING DEPARTMENT		JOB NO.
<b>SHAMROCK DRIVE</b>		FILE NO.
PROPERTY OF <b>MERLE F. BAUCOM</b> <b>EDWARD R. RYE</b>		SHEET <b>34</b> OF
REVISIONS	DRAWN BY SLA CHECKED BY MSA	DATE 4/90
SURVEY SUPERVISOR		SCALE 1" = 20'

99-52-02