

This map was prepared for the purpose of fee simple right of way or easement acquisition only and it is not intended to be a boundary survey of the property shown.

The bearings and distances shown in parentheses are based on deed information.



99-52-5  
JOHN CHONIS  
D.B. 851, P. 275

(37)

99-52-6  
GLORIA F. KNOTTS  
D.B. 4135, P. 326

(38)

ACQUISITION BY CITY  
RECORDED IN DEED BOOK  
6293 Pg 187  
DATE 6/14/90

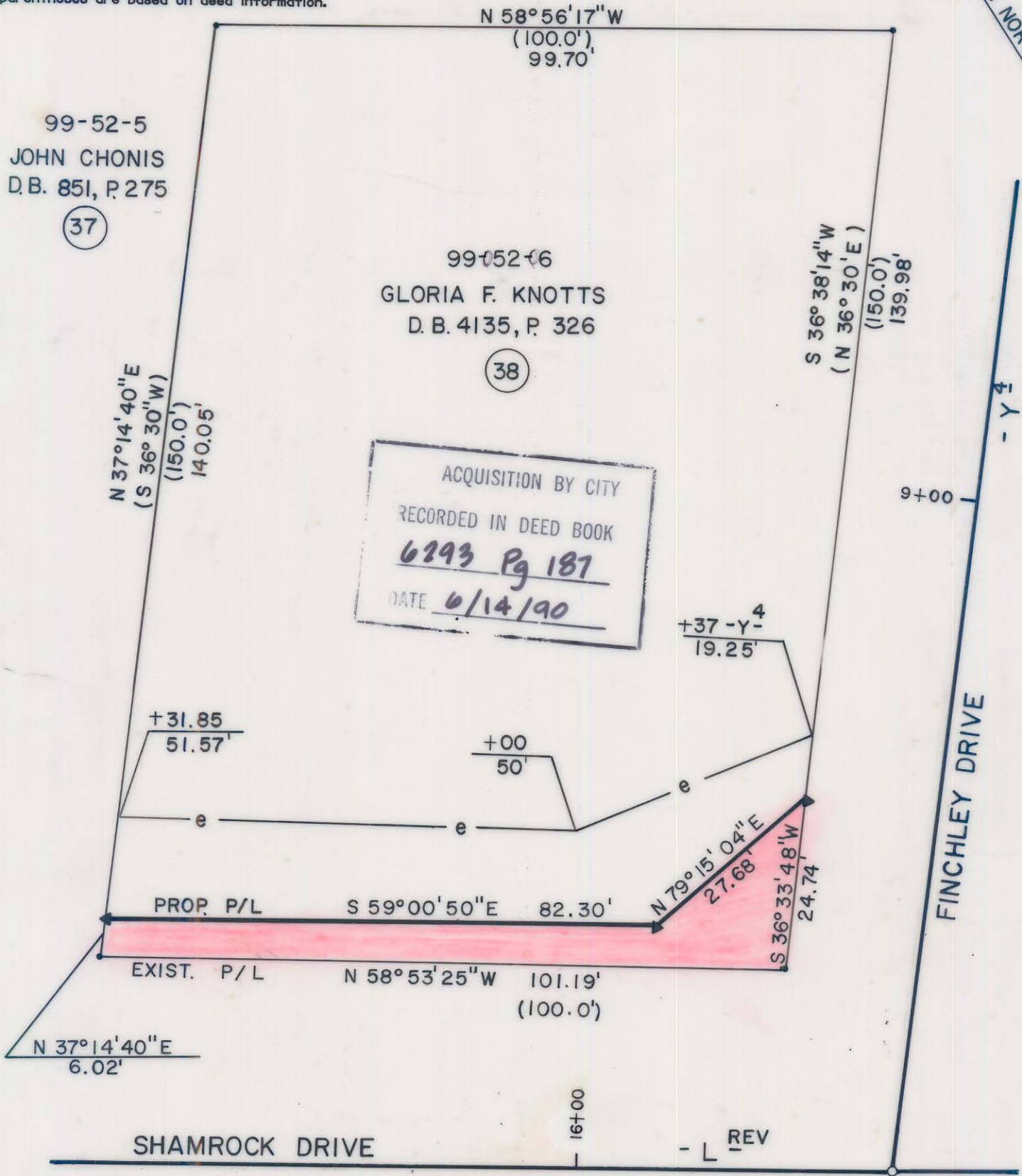

- Iron Pin By Deed
- Iron Pin Found

TOTAL AREA 13,977 S. F. = 0.3209 Ac  
 AREA TO BE ACQ'D. 789 S. F. = 0.0181 Ac  
 REMAINING 13,188 S. F. = 0.3027 Ac  
 CONST. EASEMENT 1,436 S. F. = 0.0330 Ac



**F H** FLORENCE & HUTCHESON, INC.  
CONSULTING ENGINEERS

This plat was prepared under my supervision. *Robert A. Foy*  
N. C. Reg. Surveyor No. L-1651

<b>CHARLOTTE</b> ENGINEERING DEPARTMENT		JOB NO.
<b>SHAMROCK DRIVE</b>		FILE NO.
PROPERTY OF <b>GLORIA F. KNOTTS</b>		SHEET <b>38</b> OF
REVISIONS	DATE 6/89	SCALE 1" = 20'
DRAWN BY SLA CHECKED BY MSA		141

D136293 PG 187 99-52-06