

I, DAVID H. SNIDER, CERTIFY THAT THIS PLAT WAS PREPARED UNDER MY SUPERVISION AND THAT THE PLAT WAS PREPARED FOR THE PURPOSE OF ACQUISITION AND EASEMENTS ONLY, AND IS NOT INTENDED TO BE A BOUNDARY SURVEY OF PROPERTY SHOWN.

*David H. Snider* 8/11/11  
 DAVID H. SNIDER, NC P.L.S. L-2942 DATE

STATE OF NORTH CAROLINA  
 COUNTY OF MECKLENBURG

REVIEW OFFICER OF MECKLENBURG COUNTY,  
 CERTIFY THAT THE MAP OR PLAT TO WHICH THIS CERTIFICATION IS  
 AFFIXED MEETS ALL STATUTORY REQUIREMENTS FOR RECORDING.

REVIEW OFFICER \_\_\_\_\_ DATE \_\_\_\_\_

NOTE:

- 1) BEARINGS AND DISTANCE SHOWN IN PARENTHESIS ARE BASED ON RECORDED INFORMATION.
- 2) COMPUTED PROJECT DISTANCE - \*
- 3) TOTAL AREA 15,350 SQ.FT.
- 4) TEMPORARY CONSTRUCTION EASEMENT 268 SQ.FT.
- 5) TOTAL AREA REMAINING 15,350 SQ.FT.

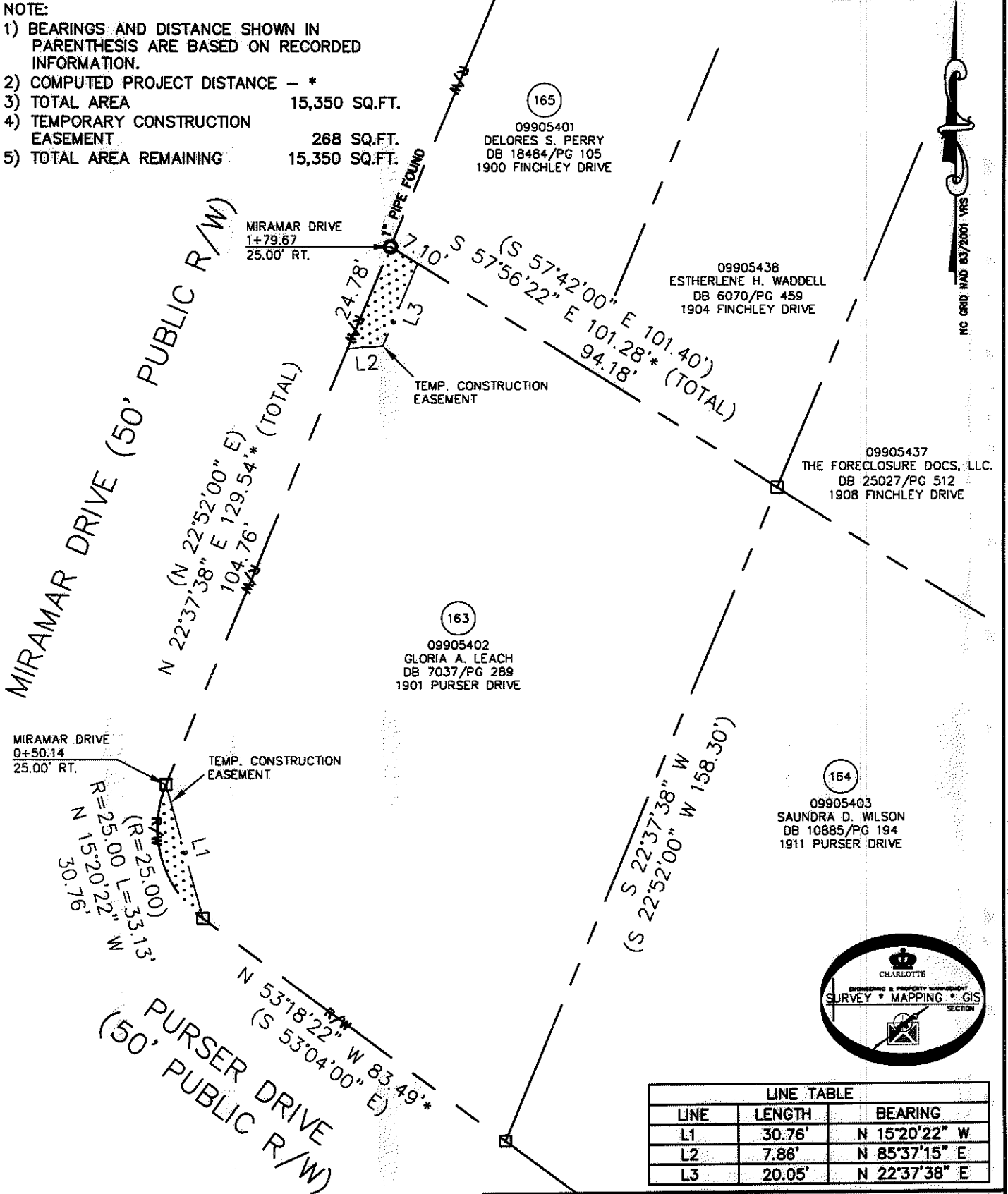
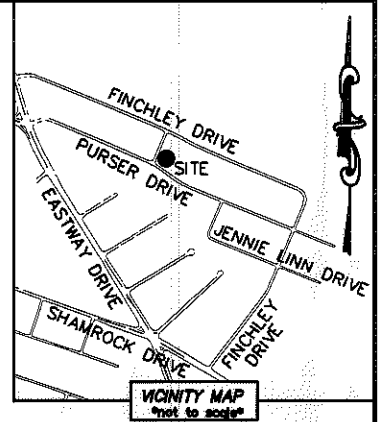
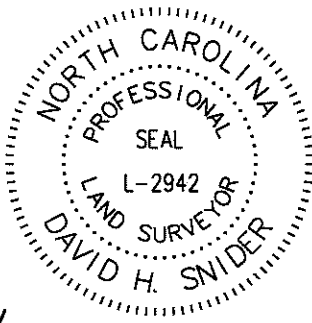

LINE TABLE		
LINE	LENGTH	BEARING
L1	30.76'	N 15°20'22" W
L2	7.86'	N 85°37'15" E
L3	20.05'	N 22°37'38" E

- LEGEND**
- REBAR OR IRON PIN FOUND
  - COMPUTED POINT
  - PROPERTY LINES
  - EXISTING RIGHT-OF-WAY
  - TEMP. CONSTRUCTION EASEMENT
  - TEMP. CONSTRUCTION EASEMENT

PREPARED BY:  
 CITY OF CHARLOTTE  
 ENGINEERING & PROPERTY MANAGEMENT  
 600 EAST FOURTH STREET  
 CHARLOTTE, NC 28202  
 704-336-2291

**CHARLOTTE**  
 ENGINEERING & PROPERTY MANAGEMENT

REVISIONS	<b>FINCHLEY-PURSER/ SHAMROCK HILLS NIP</b>	JOB NO. 512-08-051
	PROPERTY ACQUISITION OWNER: GLORIA A. LEACH CHARLOTTE, MECKLENBURG CO., NC	FILE NO. 099-054-02
SCALE 1"=30'	DRAWN BY LG	SHEET 1
DATE	CHECKED BY DHS SURVEY SUPR. <i>DHS</i>	OF 1
K:\AUTOCAD\EN_SU-LD4\208051\DWG\FINCHLEYPURSERSHAMROCKHILLSNIP PLATS.DWG		

ACQUISITION BY DB 27068 PG 951-963