

I, DAVID H. SNIDER, CERTIFY THAT THIS PLAT WAS PREPARED UNDER MY SUPERVISION AND THAT THE PLAT WAS PREPARED FOR THE PURPOSE OF ACQUISITION AND EASEMENTS ONLY, AND IS NOT INTENDED TO BE A BOUNDARY SURVEY OF PROPERTY SHOWN.

*David H. Snider 8/11/11*

DAVID H. SNIDER, NC P.L.S. L-2942 DATE

STATE OF NORTH CAROLINA  
COUNTY OF MECKLENBURG

I, \_\_\_\_\_, REVIEW OFFICER OF MECKLENBURG COUNTY, CERTIFY THAT THE MAP OR PLAT TO WHICH THIS CERTIFICATION IS AFFIXED MEETS ALL STATUTORY REQUIREMENTS FOR RECORDING.

REVIEW OFFICER \_\_\_\_\_ DATE \_\_\_\_\_

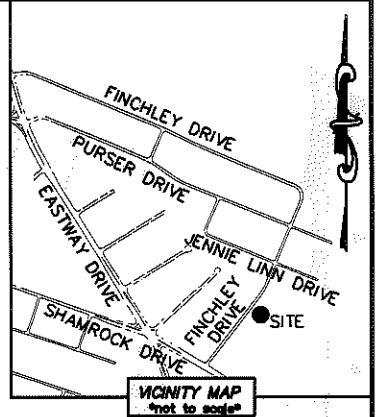
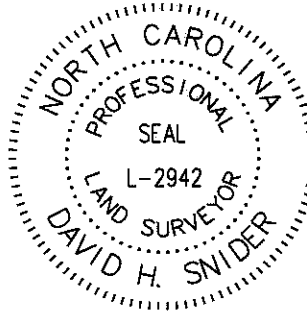

LINE TABLE		
LINE	LENGTH	BEARING
L1	22.44'	N 37°22'21" E
L2	10.41'	S 76°40'24" E
L3	73.50'	N 35°17'26" E

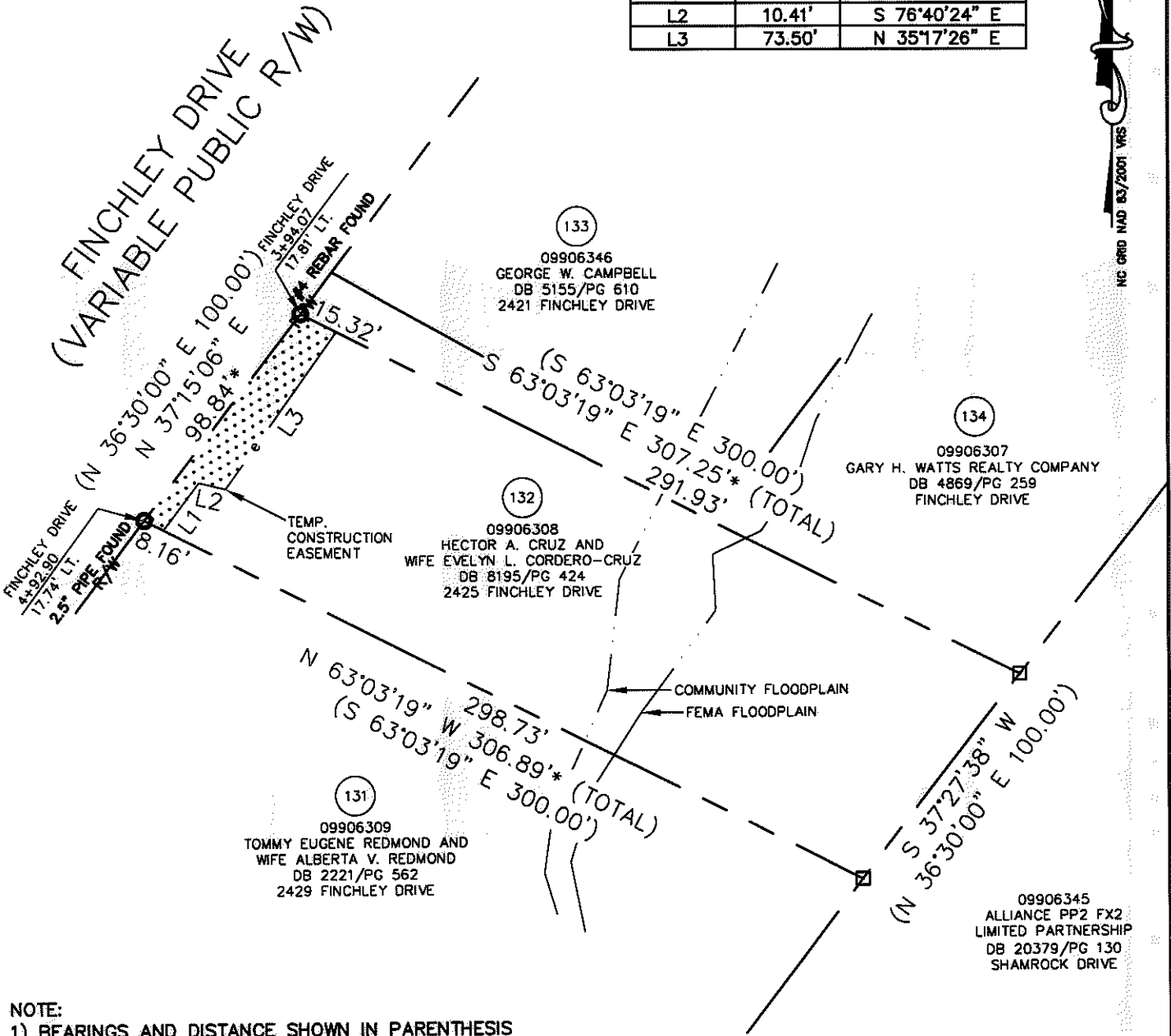

- NOTE:
- 1) BEARINGS AND DISTANCE SHOWN IN PARENTHESIS ARE BASED ON RECORDED INFORMATION.
  - 2) COMPUTED PROJECT DISTANCE - \*
  - 3) TOTAL AREA 30,000 SQ.FT.
  - 4) TEMPORARY CONSTRUCTION EASEMENT 1,420 SQ.FT.
  - 5) TOTAL AREA REMAINING 30,000 SQ.FT.
  - 6) FLOODWAY DATA TAKEN FROM MECKLENBURG COUNTY GIS.

LEGEND

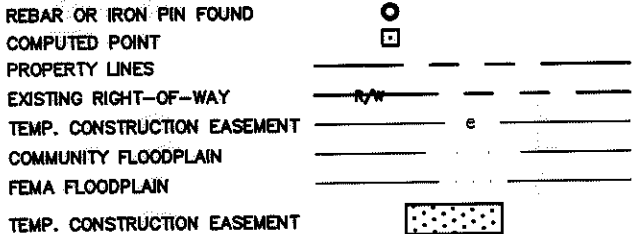

PREPARED BY:  
CITY OF CHARLOTTE  
ENGINEERING & PROPERTY MANAGEMENT  
600 EAST FOURTH STREET  
CHARLOTTE, NC 28202  
704-336-2291

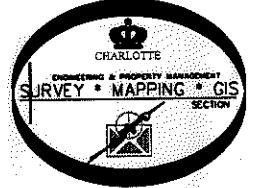

CHARLOTTE ENGINEERING & PROPERTY MANAGEMENT		
REVISIONS	FINCHLEY-PURSER/ SHAMROCK HILLS NIP	JOB NO. 512-08-051
		FILE NO. 099-063-08
SCALE 1"=60'	PROPERTY ACQUISITION OWNERS: HECTOR A. CRUZ AND WIFE EVELYN L. CORDERO-CRUZ CHARLOTTE, MECKLENBURG CO., NC	SHEET 1
DRAWN BY LG		OF 1
DATE	CHECKED BY DHS	SURVEY SUPVR. <i>[Signature]</i>
K:\AUTOCAD\EN_SU-LD4\208051\DWG\FINCHLEYPURSERSHAMROCKHILLSNIP PLATS.DWG		

ACQUISITION BY DB 27124 PG 791-796