

I, DAVID H. SNIDER, CERTIFY THAT THIS PLAT WAS PREPARED UNDER MY SUPERVISION AND THAT THE PLAT WAS PREPARED FOR THE PURPOSE OF ACQUISITION AND EASEMENTS ONLY, AND IS NOT INTENDED TO BE A BOUNDARY SURVEY OF PROPERTY SHOWN.

David H. Snider 9/11/10
 DAVID H. SNIDER, NC P.L.S. L-2942 DATE

STATE OF NORTH CAROLINA
 COUNTY OF MECKLENBURG

I, _____ REVIEW OFFICER OF MECKLENBURG COUNTY, CERTIFY THAT THE MAP OR PLAT TO WHICH THIS CERTIFICATION IS AFFIXED MEETS ALL STATUTORY REQUIREMENTS FOR RECORDING.

REVIEW OFFICER _____ DATE _____

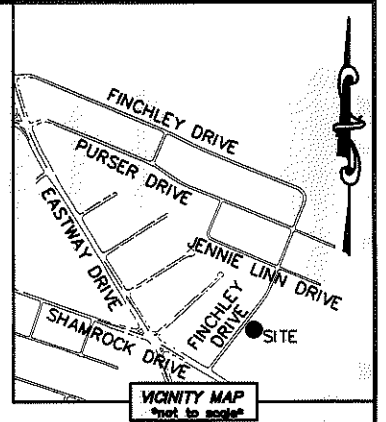
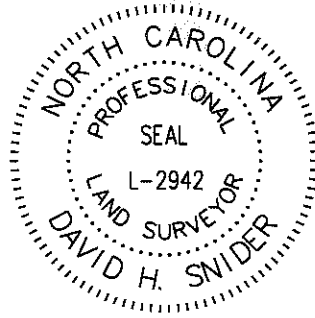

| LINE TABLE | | |
|------------|--------|---------------|
| LINE | LENGTH | BEARING |
| L1 | 45.08' | N 39°04'43" E |
| L2 | 9.69' | N 33°34'12" W |
| L3 | 49.46' | N 37°22'14" E |

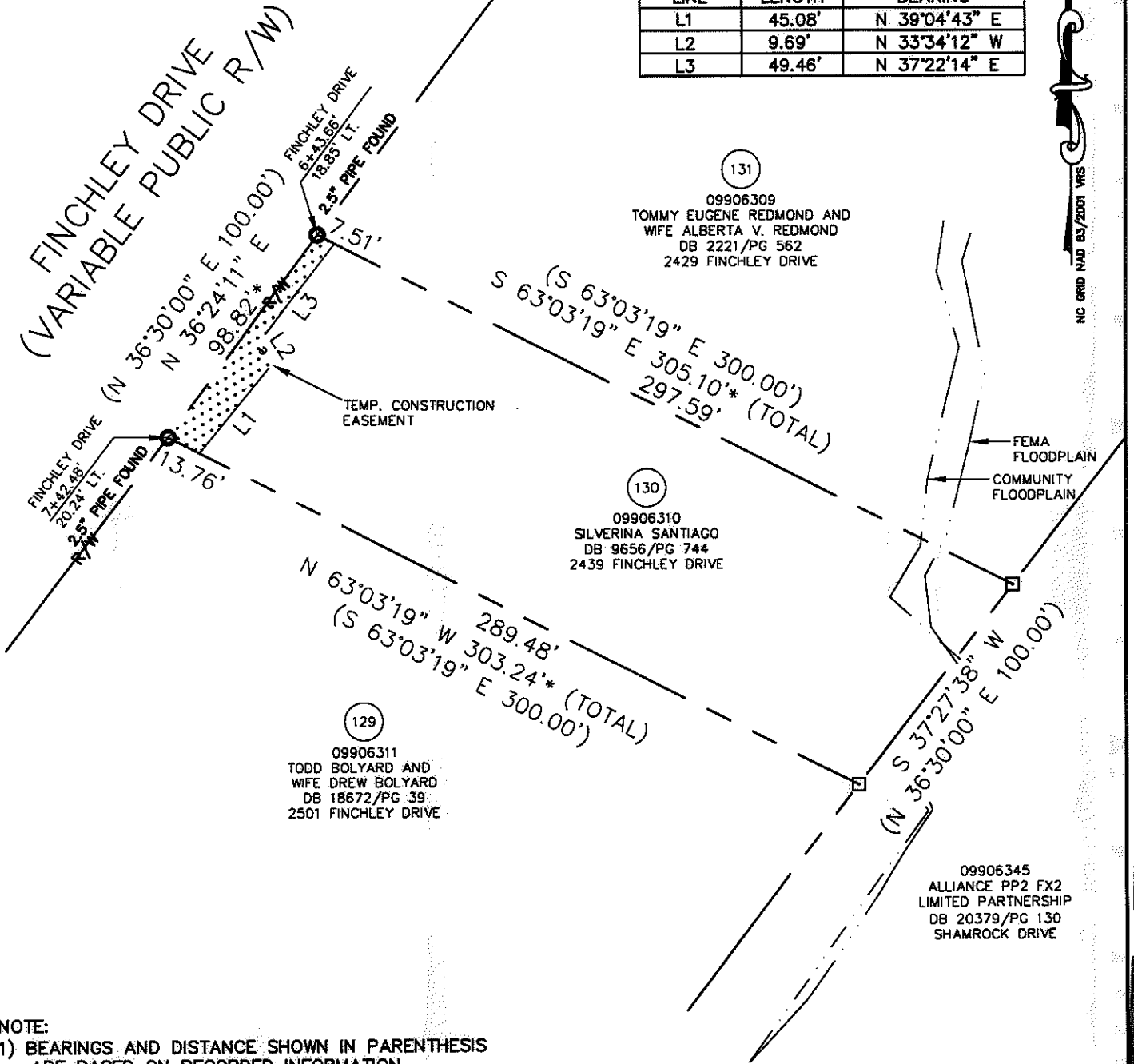

ACQUISITION BY DB 26935 PG 683-687

NOTE:

- 1) BEARINGS AND DISTANCE SHOWN IN PARENTHESIS ARE BASED ON RECORDED INFORMATION.
- 2) COMPUTED PROJECT DISTANCE - *
- 3) TOTAL AREA 30,000 SQ.FT.
- 4) TEMPORARY CONSTRUCTION EASEMENT 1,052 SQ.FT.
- 5) TOTAL AREA REMAINING 30,000 SQ.FT.
- 6) FLOODWAY DATA TAKEN FROM MECKLENBURG COUNTY GIS.

LEGEND

- REBAR OR IRON PIN FOUND
- COMPUTED POINT
- PROPERTY LINES
- EXISTING RIGHT-OF-WAY
- TEMP. CONSTRUCTION EASEMENT
- COMMUNITY FLOODPLAIN
- FEMA FLOODPLAIN
- TEMP. CONSTRUCTION EASEMENT

PREPARED BY:
 CITY OF CHARLOTTE
 ENGINEERING & PROPERTY MANAGEMENT
 600 EAST FOURTH STREET
 CHARLOTTE, NC 28202
 704-336-2291

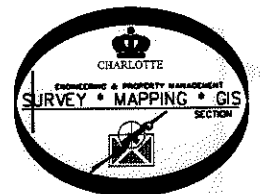

| CHARLOTTE ENGINEERING & PROPERTY MANAGEMENT | | |
|--|---|--|
| REVISIONS SCALE 1"=60' | FINCHLEY-PURSER/ SHAMROCK HILLS NIP PROPERTY ACQUISITION OWNER: SILVERINA SANTIAGO CHARLOTTE, MECKLENBURG CO., NC | JOB NO. 512-08-051 FILE NO. 099-063-10 SHEET 1 OF 1 |
| DRAWN BY LG DATE | CHECKED BY DHS SURVEY SUPV. <i>[Signature]</i> | |
| K:\AUTOCAD\EN_SU-LD4\208051\DWG\FINCHLEYPURSERSHAMROCKHILLSNIP PLATS.DWG | | |