

This map was prepared for the purpose of fee simple right of way or easement acquisition only and it is not intended to be a boundary survey of the property shown.

The bearings and distances shown in parentheses are based on deed information.

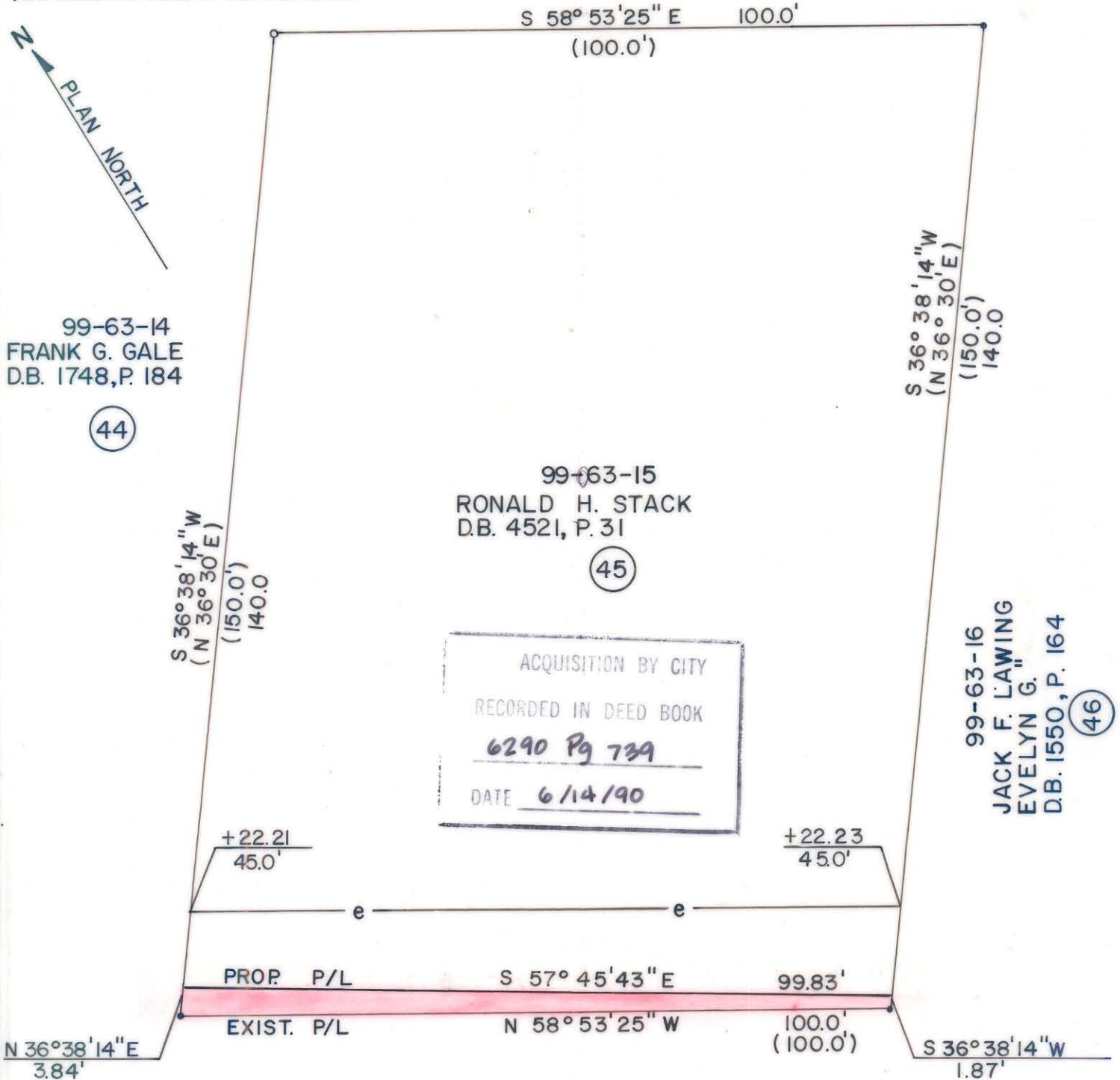

- Iron Pin By Deed
- Iron Pin Found

TOTAL AREA	13,935	S.F. = 0.3199	Ac.
AREA TO BE ACQ'D.	284	S.F. = 0.0065	Ac.
REMAINING	13,651	S.F. = 0.3134	Ac.
CONST. EASEMENT	1,167	S.F. = 0.0268	Ac.



This plat was prepared under my supervision. *Robert A. Joy*
N. C. Reg. Surveyor No. L-1651

F H FLORENCE & HUTCHESON, INC.
CONSULTING ENGINEERS

CHARLOTTE ENGINEERING DEPARTMENT		JOB NO.
SHAMROCK DRIVE		FILE NO.
PROPERTY OF RONALD H. STACK		SHEET 45
DATE 6/89 SCALE 1"=20'		OF 141
REVISIONS	DRAWN BY BCM CHECKED BY MSA	
	SURVEY SUPPL.	

DB 6290 PG 739 99-63-15