

This map was prepared for the purpose of fee simple right of way or easement acquisition only and it is not intended to be a boundary survey of the property shown.

The bearings and distances shown in parentheses are based on deed information.

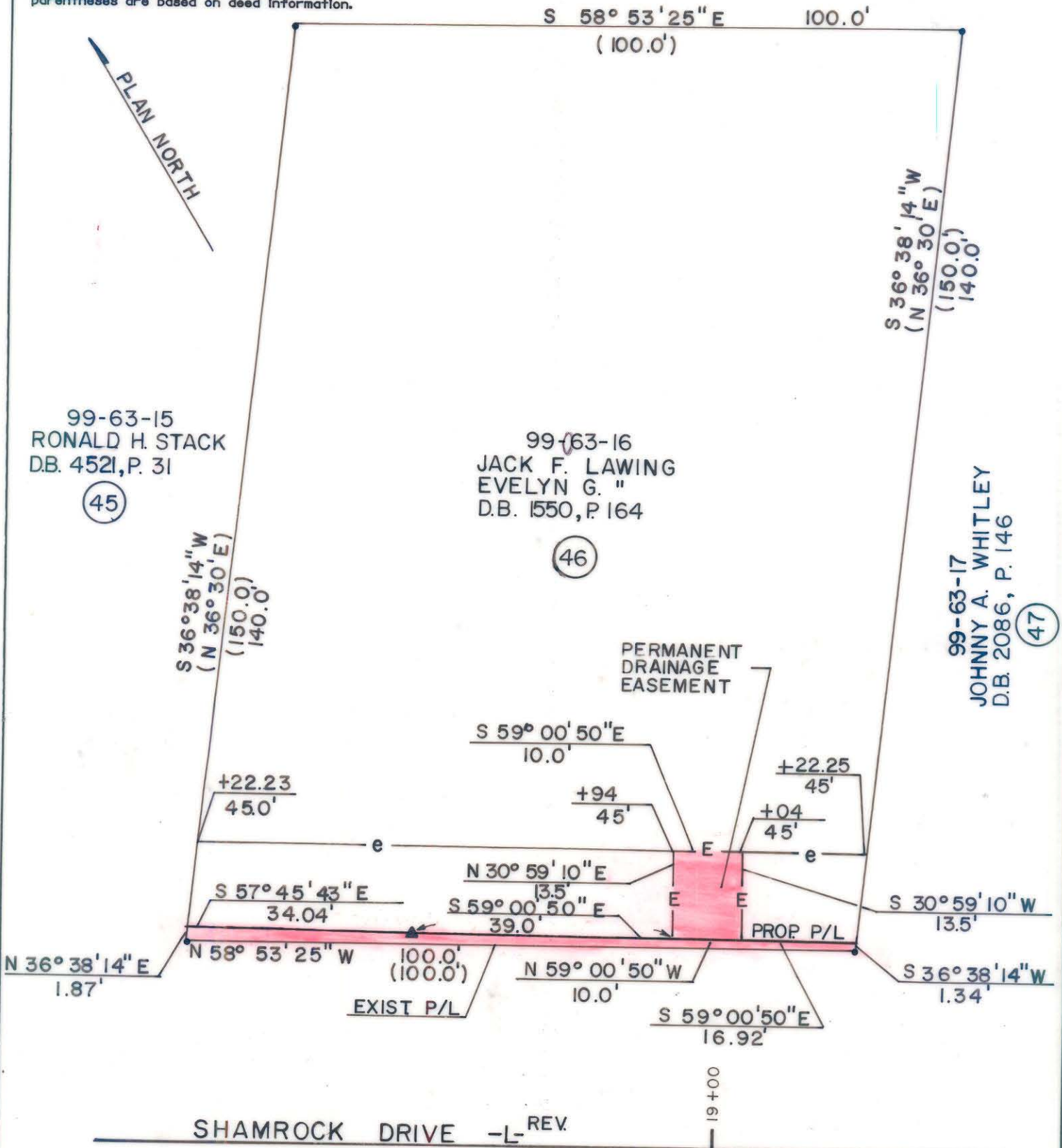

99-63-15  
RONALD H. STACK  
D.B. 4521, P. 31

(45)

99-63-16  
JACK F. LAWING  
EVELYN G. "  
D.B. 1550, P. 164

(46)

99-63-17  
JOHNNY A. WHITLEY  
D.B. 2086, P. 146

(47)

- Iron Pin By Deed
- Iron Pin Found



This plat was prepared under my supervision. *Robert A. Foy*  
N. C. Reg. Surveyor No. L-1651

|                   |                          |
|-------------------|--------------------------|
| TOTAL AREA        | 13,935 S.F. = 0.3199 Ac. |
| AREA TO BE ACQ'D. | 135 S.F. = 0.0031 Ac.    |
| DRAINAGE EASEMENT | 135 S.F. = 0.0031 Ac.    |
| REMAINING         | 13,800 S.F. = 0.3168 Ac. |
| CONST. EASEMENT   | 1,203 S.F. = 0.0276 Ac.  |

**F H** FLORENCE & HUTCHESON, INC.  
CONSULTING ENGINEERS

|   |           |                    |
|---|-----------|--------------------|
| <b>CHARLOTTE</b><br>ENGINEERING DEPARTMENT                      |           | JOB NO.            |
| <b>SHAMROCK DRIVE</b>   |           | FILE NO.           |
| PROPERTY OF<br><b>JACK F. LAWING</b><br><b>EVELYN G. LAWING</b> |           | SHEET<br><b>46</b> |
| REVISIONS   |           | OF<br><b>141</b>   |
| DRAWN BY BCM  | DATE 6/89 | SCALE 1" = 20'     |
| CHECKED BY MSA  |           |                    |
| SURVEY SUPER.   |           |                    |

99-63-16