

I, DAVID H. SNIDER, CERTIFY THAT THIS PLAT WAS PREPARED UNDER MY SUPERVISION AND THAT THE PLAT WAS PREPARED FOR THE PURPOSE OF ACQUISITION AND EASEMENTS ONLY, AND IS NOT INTENDED TO BE A BOUNDARY SURVEY OF PROPERTY SHOWN.

David H. Snider 9/10/12
 DAVID H. SNIDER, NC P.L.S. L-2942 DATE

- NOTE:
- 1) BEARINGS AND DISTANCE SHOWN IN PARENTHESIS ARE BASED ON RECORDED INFORMATION.
 - 2) COMPUTED PROJECT DISTANCE - *
 - 3) TOTAL AREA 14,857 SQ.FT.
 - 4) TEMPORARY CONSTRUCTION EASEMENT 394 SQ.FT.
 - 5) STORM DRAINAGE EASEMENT 44 SQ.FT.
 - 6) TOTAL AREA REMAINING 14,857 SQ.FT.

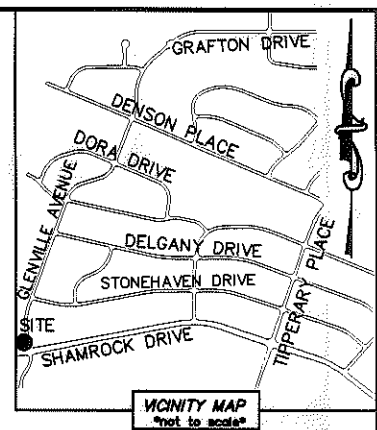
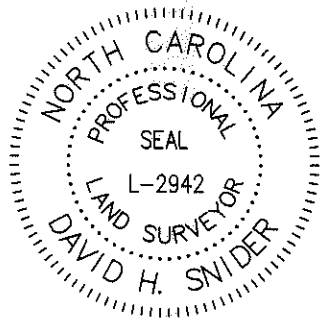

STATE OF NORTH CAROLINA
 COUNTY OF MECKLENBURG

I, _____ REVIEW OFFICER OF MECKLENBURG COUNTY, CERTIFY THAT THE MAP OR PLAT TO WHICH THIS CERTIFICATION IS AFFIXED MEETS ALL STATUTORY REQUIREMENTS FOR RECORDING.

REVIEW OFFICER _____ DATE _____

(201)
 09906322
 LEON A. WHITE, JR. AND
 TONISHA L. VAUGHN
 DB 8868/PG 755
 3615 GLENVILLE AVENUE

(200)
 09906321
 DAT NGUYEN
 DB 10870/PG 850
 3601 GLENVILLE AVENUE

09906320
 DIVINE REVELATION
 CHURCH OF JESUS
 CHRIST, INC.
 DB 16261/PG 169
 3325 SHAMROCK DRIVE

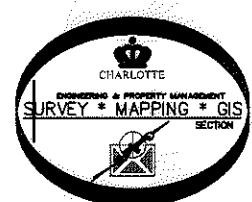
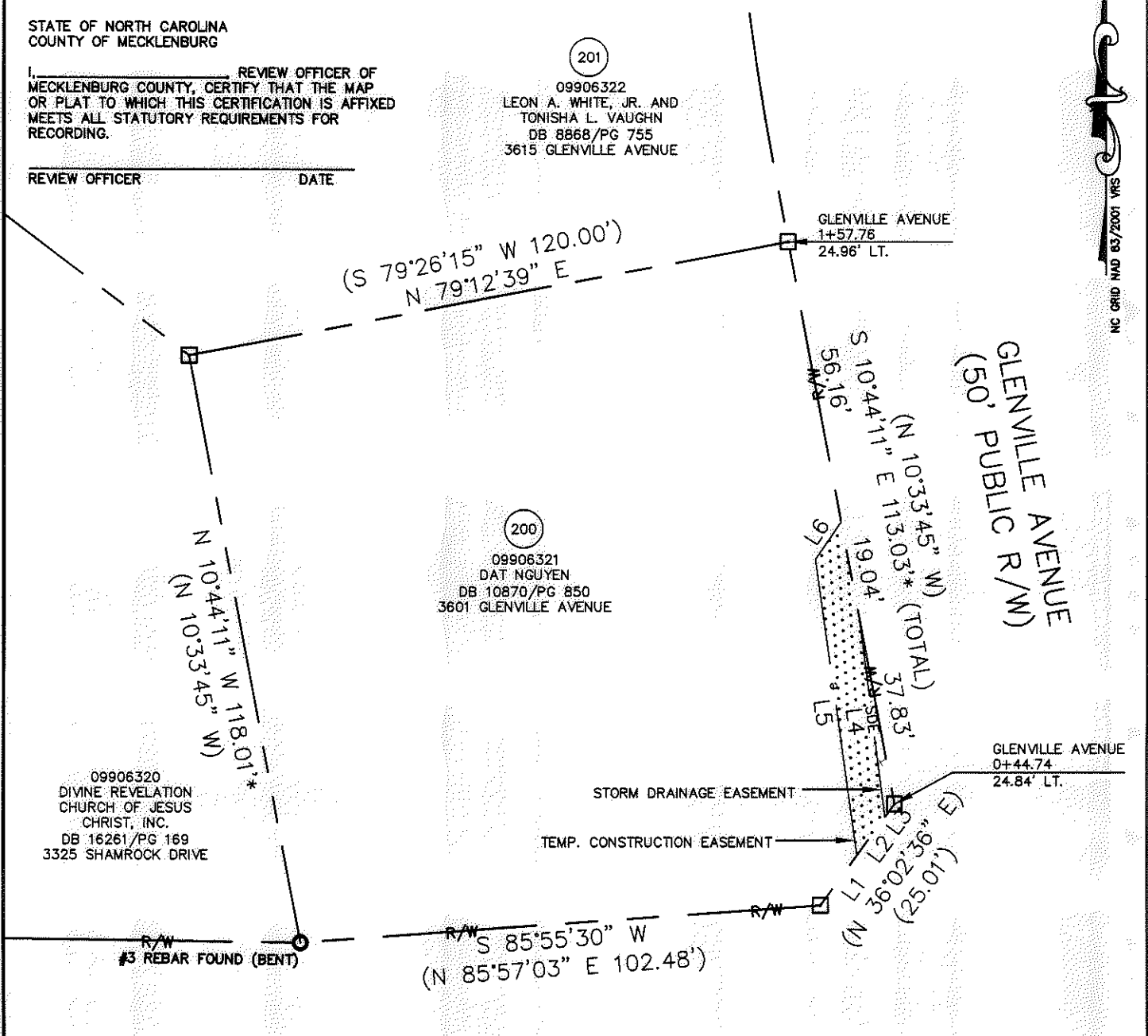

LEGEND

- REBAR OR IRON PIN FOUND
- COMPUTED POINT
- PROPERTY LINES
- EXISTING RIGHT-OF-WAY
- STORM DRAINAGE EASEMENT
- TEMP. CONSTRUCTION EASEMENT
- TEMP. CONSTRUCTION EASEMENT
- STORM DRAINAGE EASEMENT

PREPARED BY:
 CITY OF CHARLOTTE
 ENGINEERING & PROPERTY MANAGEMENT
 600 EAST FOURTH STREET
 CHARLOTTE, NC 28202
 704-336-2291

LINE TABLE		
LINE	LENGTH	BEARING
L1	12.23'	S 36°01'03" W
L2	9.40'	S 36°01'03" W
L3	3.18'	S 36°01'03" W
L4	40.08'	S 07°25'37" E
L5	59.13'	S 07°59'23" E
L6	9.01'	S 33°50'39" W

CHARLOTTE ENGINEERING & PROPERTY MANAGEMENT

REVISIONS	FINCHLEY-PURSER/ SHAMROCK HILLS NIP	JOB NO. 512-08-051
		FILE NO. 099-063-21
SCALE 1"=30'	PROPERTY ACQUISITION OWNER: DAT NGUYEN CHARLOTTE, MECKLENBURG CO., NC	SHEET 1
DRAWN BY LG		OF 1
DATE	CHECKED BY DHS	SURVEY SUPVR. <i>DHS</i>

K:\AUTOCAD\EN_SU-LD4\208051\DWG\FINCHLEYPURSERSHAMROCKHILLSNIPPLATS2.DWG

ACQUISITION BY DB 27868 PG 249-253