

This map was prepared for the purpose of fee simple right of way or easement acquisition only and it is not intended to be a boundary survey of the property shown.

The bearings and distances shown in parentheses are based on deed information.



99-121-5  
DONALD F. TILLMAN  
D.B. 4307, P. 198

(51)

99-121-6  
ELIZABETH G. DIXSON  
D.B. 4411, P. 275

(52)

99-121-7  
HAROLD D. ELMORE  
SHIRLEY M. "  
D.B. 3278, P. 196

(53)

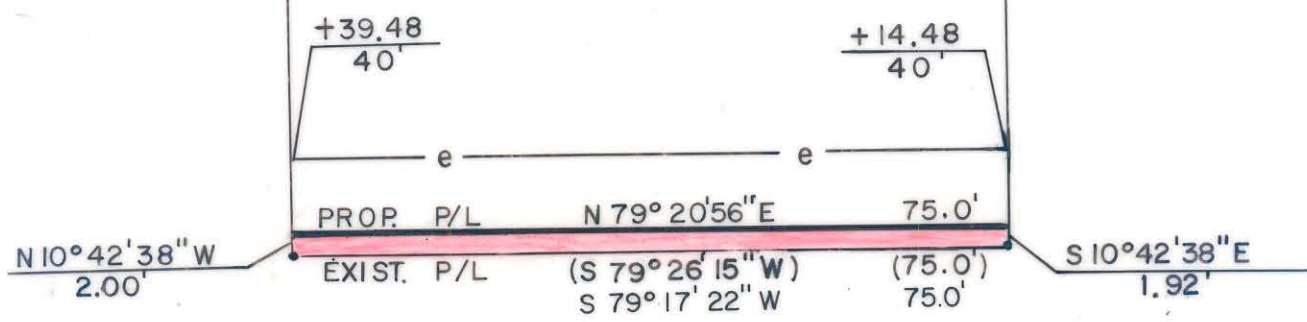

35+00

36+00

SHAMROCK DRIVE -L<sup>REV</sup>

- Iron Pin By Deed
- Iron Pin Found

|                      |                        |
|----------------------|------------------------|
| TOTAL AREA (by deed) | 11,244 S F = 0.2582 Ac |
| AREA TO BE ACQ'D.    | 147 S F = 0.0034 Ac    |
| REMAINING            | 11,097 S F = 0.2548 Ac |
| CONST. EASEMENT      | 638 S F = 0.0146 Ac    |



This plat was prepared under my supervision. *Robert A. Foy*  
N. C. Reg. Surveyor No. L-1651

**F H** FLORENCE & HUTCHESON, INC.  
CONSULTING ENGINEERS

|  |  |  |
|--|--|--|
| <b>CHARLOTTE</b><br>ENGINEERING DEPARTMENT |  | JOB NO.                                |
| <b>SHAMROCK DRIVE</b>                      |  | FILE NO.                               |
| PROPERTY OF<br><b>ELIZABETH G. DIXSON</b>  |  | SHEET<br><b>52</b><br>OF<br><b>141</b> |
| REVISIONS                                  | DRAWN BY <b>SLA</b><br>CHECKED BY <b>MSA</b> | DATE <b>6/89</b> SCALE <b>1" = 20'</b> |
| SURVEY SIGN.                               |  |  |

99-121-06