

This map was prepared for the purpose of fee simple right of way or easement acquisition only and it is not intended to be a boundary survey of the property shown.

The bearings and distances shown in parentheses are based on deed information.

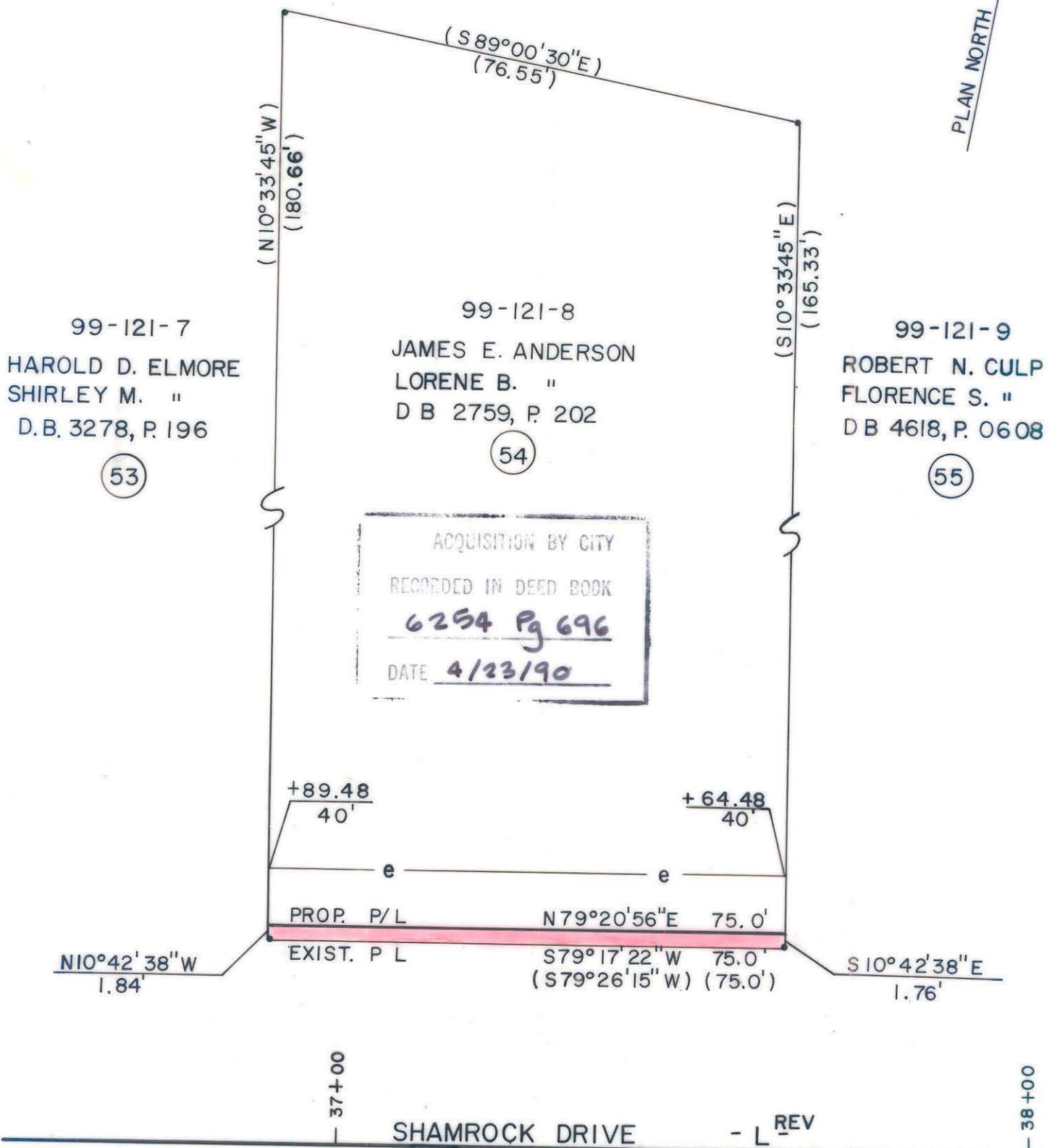

- Iron Pin By Deed
- Iron Pin Found

TOTAL AREA (by deed) 12,975 S.F. = 0.2979 Ac
 AREA TO BE ACQ'D. 135 S.F. = 0.0031 Ac
 REMAINING 12,840 S.F. = 0.2948 Ac
 CONST. EASEMENT 638 S.F. = 0.0146 Ac



F H FLORENCE & HUTCHESON, INC.
 CONSULTING ENGINEERS

This plat was prepared under my supervision. *Robert A. Foy*
 N. C. Reg. Surveyor No. L-1651

CHARLOTTE ENGINEERING DEPARTMENT		JOB NO.
SHAMROCK DRIVE		FILE NO.
PROPERTY OF JAMES E. ANDERSON LORENE B. ANDERSON		SHEET 54
DRAWN BY SLA CHECKED BY MSA	DATE 6/89	OF 141
SURVEY SUPERVISOR	SCALE 1" = 20'	

DB 6254 Pg 696 99-121-08