

This map was prepared for the purpose of fee simple right of way or easement acquisition only and it is not intended to be a boundary survey of the property shown.

The bearings and distances shown in parentheses are based on deed information.

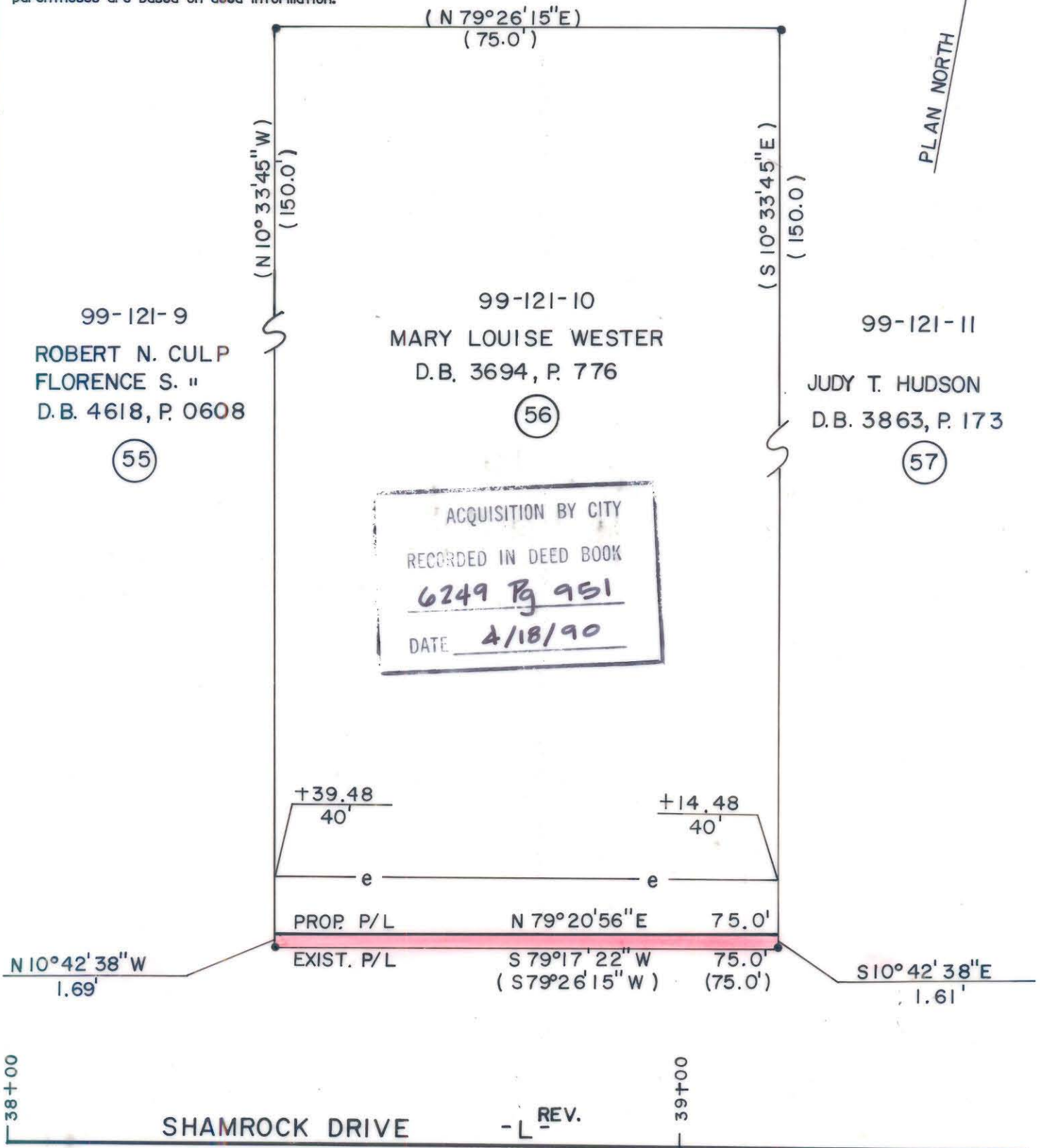

38+00  
 SHAMROCK DRIVE  
 -L- REV.  
 39+00

- Iron Pin By Deed
- Iron Pin Found

TOTAL AREA (by deed) 11,250 SF = 0.2583 Ac  
 AREA TO BE ACQ'D. 124 SF = 0.0028 Ac  
 REMAINING 11,126 SF = 0.2554 Ac  
 CONST. EASEMENT 638 SF = 0.0146 Ac



This plat was prepared under my supervision. *Robert A. Fay*  
 N. C. Reg. Surveyor No. L-1651



<b>CHARLOTTE</b> ENGINEERING DEPARTMENT		JOB NO.
<b>SHAMROCK DRIVE</b>		FILE NO.
PROPERTY OF <b>MARY LOUISE WESTER</b>		SHEET 56 OF 141
REVISIONS	DRAWN BY SLA CHECKED BY MSA	DATE 6/89
SURVEY SUPR.		SCALE 1" = 20'

DB6249PG951 99-121-10