

This map was prepared for the purpose of fee simple right of way or easement acquisition only and it is not intended to be a boundary survey of the property shown.

The bearings and distances shown in parentheses are based on deed information.

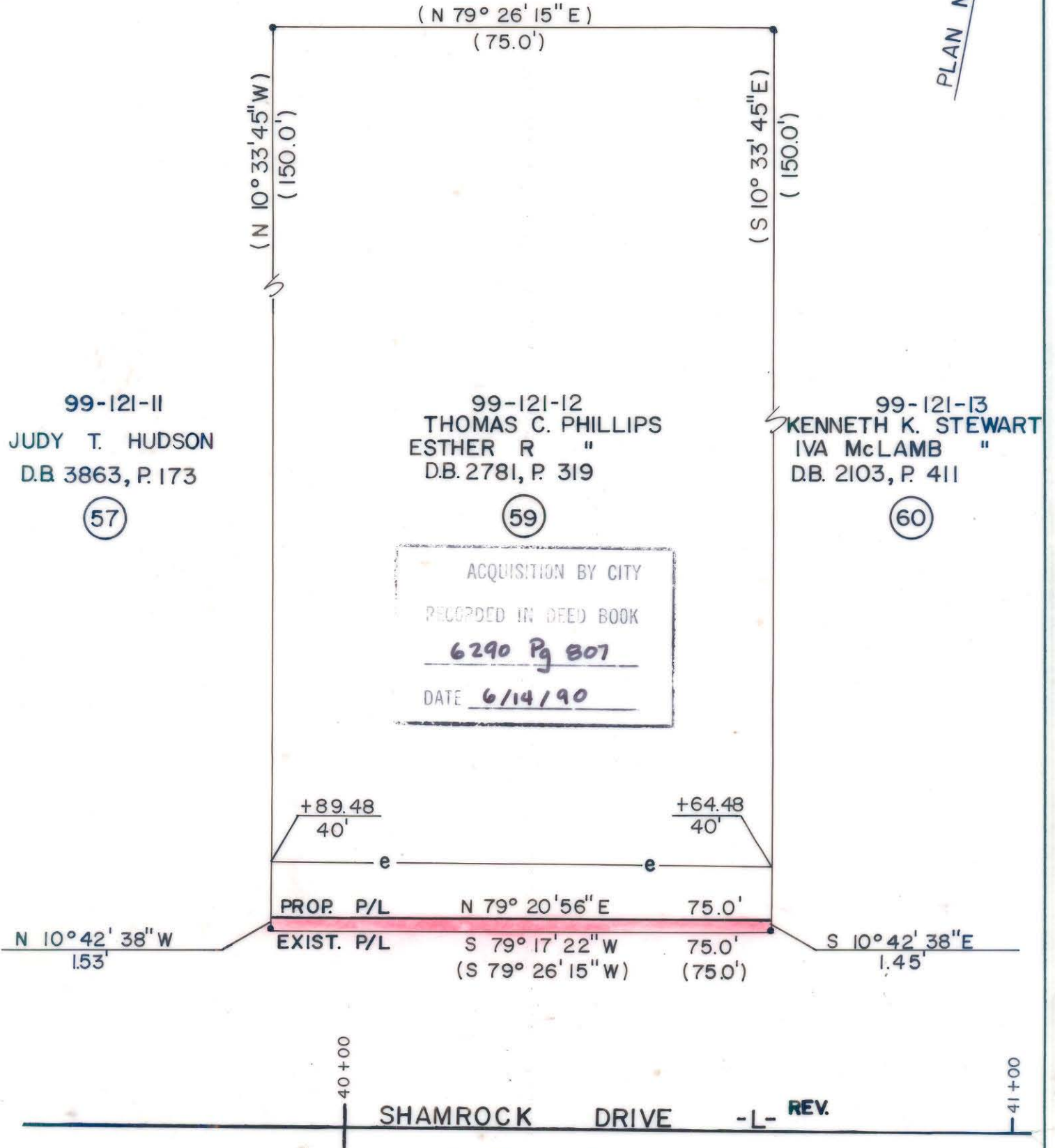

- Iron Pin By Deed
- Iron Pin Found

TOTAL AREA (by deed)	11,250 S.F. = 0.2583 Ac
AREA TO BE ACQ'D.	112 S.F. = 0.0026 Ac
REMAINING	11,138 S.F. = 0.2557 Ac
CONST. EASEMENT	638 S.F. = 0.0146 Ac



This plat was prepared under my supervision. *Robert A. Foy*  
 N. C. Reg. Surveyor No. L-1651

**F H** FLORENCE & HUTCHESON, INC.  
 CONSULTING ENGINEERS

CHARLOTTE ENGINEERING DEPARTMENT		JOB NO.
<b>SHAMROCK DRIVE</b>		FILE NO.
PROPERTY OF <b>THOMAS C. PHILLIPS ESTHER R. PHILLIPS</b>		SHEET <b>59</b>
DRAWN BY BCM CHECKED BY MSA	DATE 6/89	OF <b>141</b>
SURVEY SUPER.	SCALE 1" = 20'	

DB 6290 Pg 755 99-121-12