

This map was prepared for the purpose of fee simple right of way or easement acquisition only and it is not intended to be a boundary survey of the property shown.

The bearings and distances shown in parentheses are based on deed information.

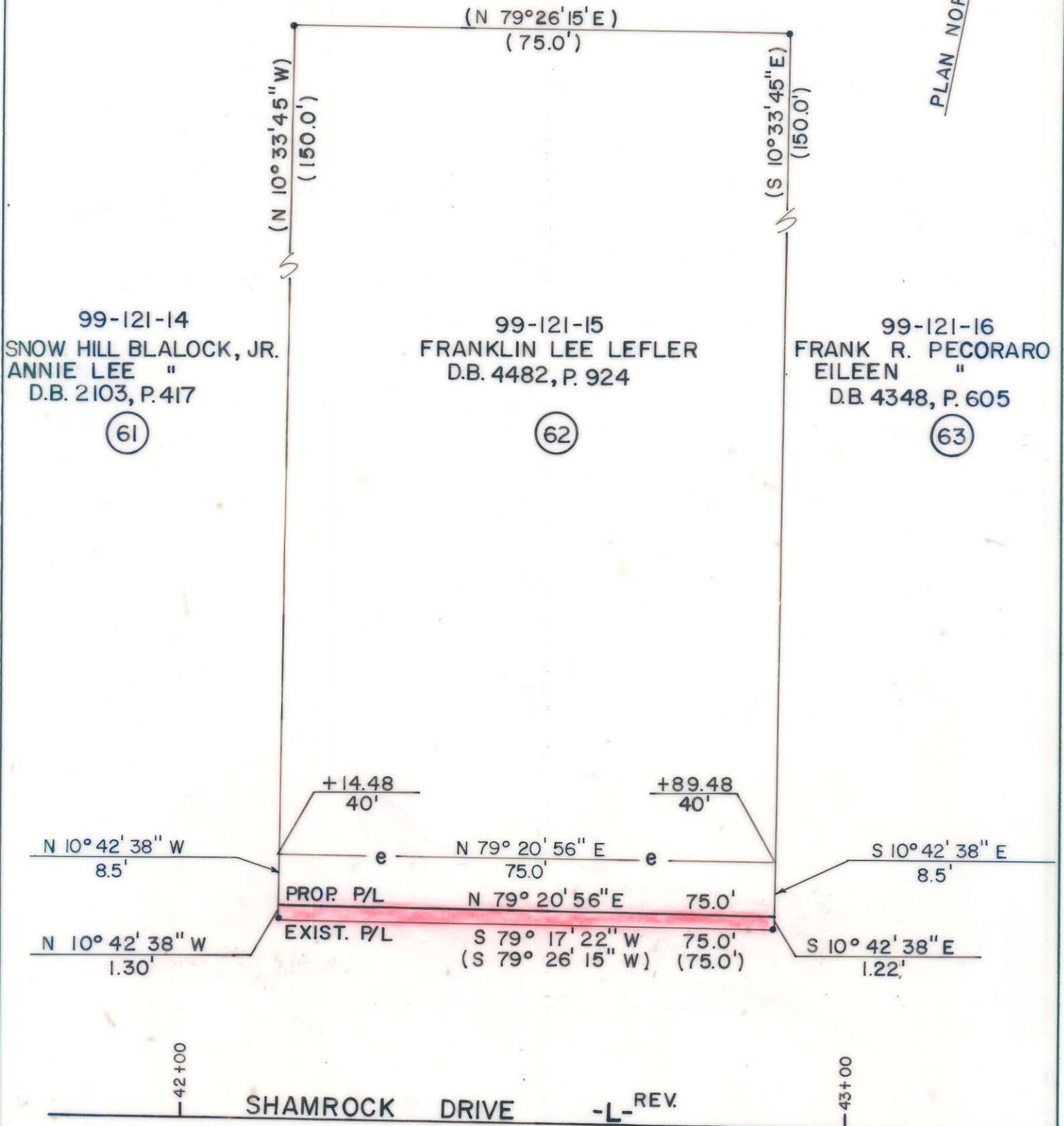

- Iron Pin By Deed
- Iron Pin Found

TOTAL AREA (by deed) 11,250 S.F. = 0.2583 Ac
 AREA TO BE ACQ'D. 94 S.F. = 0.0022 Ac
 REMAINING 11,156 S.F. = 0.2561 Ac
 CONST. EASEMENT 638 S.F. = 0.0146 Ac



This plat was prepared under my supervision. *Robert A. Foy*
 N. C. Reg. Surveyor No. L-1651

F H FLORENCE & HUTCHESON, INC.
 CONSULTING ENGINEERS

CHARLOTTE ENGINEERING DEPARTMENT		JOB NO.
SHAMROCK DRIVE		FILE NO.
PROPERTY OF FRANKLIN LEE LEFLER		SHEET 62
REVISIONS	DATE 6/89	SCALE 1" = 20'
DRAWN BY BCM		OF 141
CHECKED BY MSA		
SURVEY SUPV.		

99-121-15