

This map was prepared for the purpose of fee simple right of way or easement acquisition only and it is not intended to be a boundary survey of the property shown.

The bearings and distances shown in parentheses are based on deed information.



99-121-17
CLADIE A. LEE
ALICE I. "
D.B. 2095, P.337

(64)

99-121-18
ROBERT LEE COMBS
D.B. 5294, P.560

(65)

99-121-19
J.M. BROADWELL
D.B. 2115, P.547

(66)

ACQUISITION BY CITY
RECORDED IN DEED BOOK
6249 Pg 967
DATE 4/18/90

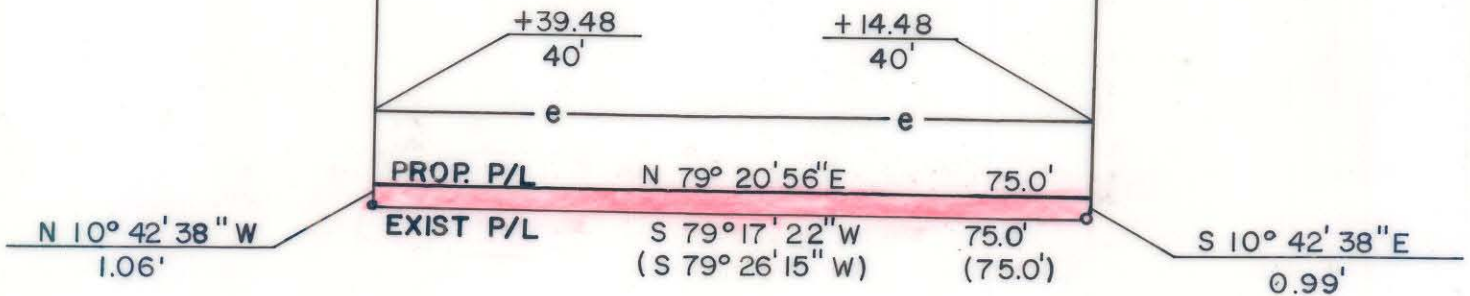

44+00

45+00

SHAMROCK DRIVE -L- REV.

- Iron Pin By Deed
- Iron Pin Found

TOTAL AREA (by deed) 11,250 S.F. = 0.2583 Ac
 AREA TO BE ACQ'D. 77 S.F. = 0.0018 Ac
 REMAINING 11,173 S.F. = 0.2565 Ac
 CONST. EASEMENT 638 S.F. = 0.0146 Ac



This plat was prepared under my supervision. *Robert A. Foy*
 N. C. Reg. Surveyor No. L-1651

F H FLORENCE & HUTCHESON, INC.
CONSULTING ENGINEERS

CHARLOTTE ENGINEERING DEPARTMENT		JOB NO.
SHAMROCK DRIVE		FILE NO.
PROPERTY OF ROBERT LEE COMBS		SHEET 65
REVISIONS	DRAWN BY BCM CHECKED BY MSA	OF 141
SURVEY SUPERV.	DATE 6/89	SCALE 1" = 20'

DB 6249 Pg 967

99-121-18