

This map was prepared for the purpose of fee simple right of way or easement acquisition only and it is not intended to be a boundary survey of the property shown.

The bearings and distances shown in parentheses are based on deed information.

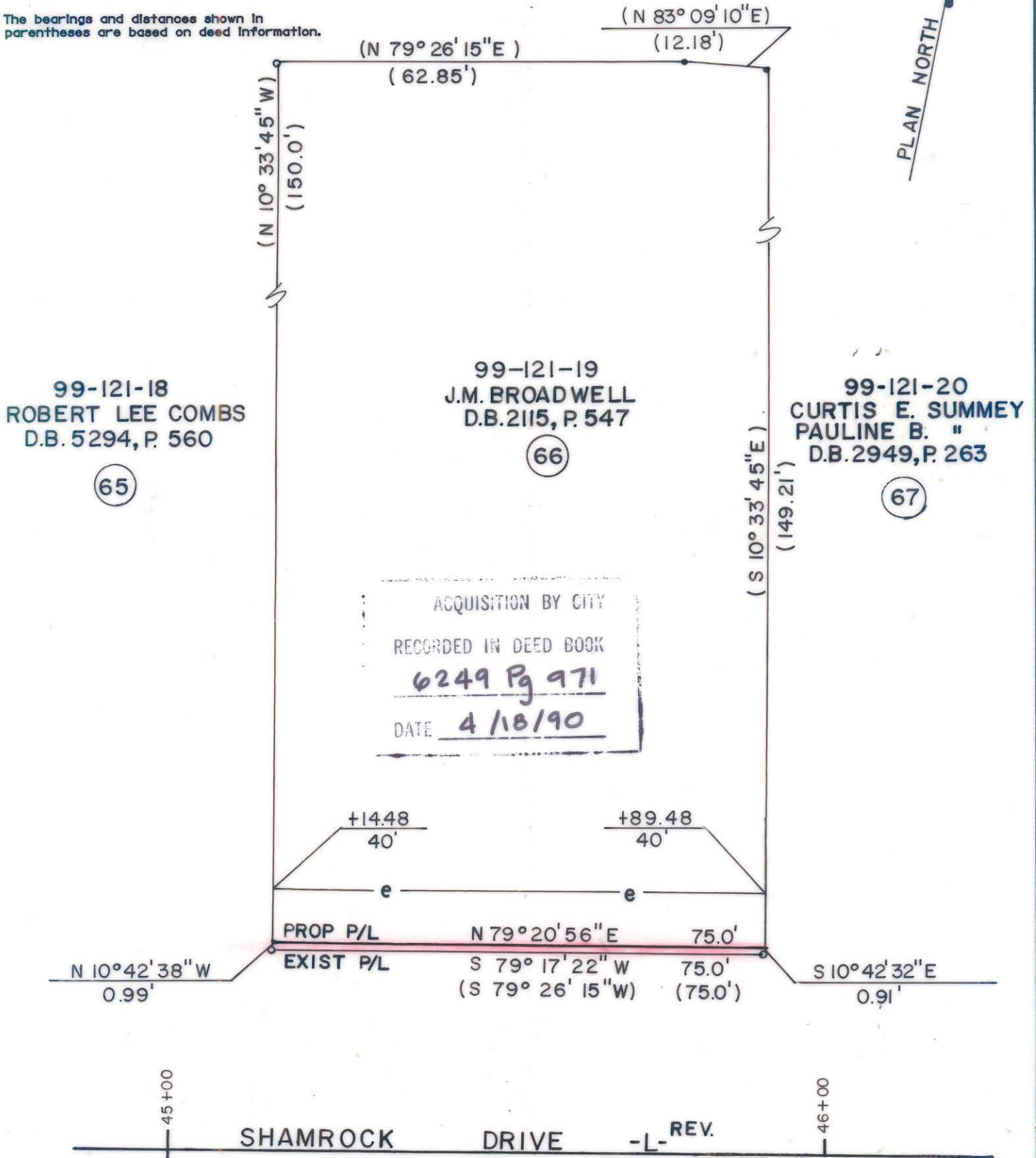

- Iron Pin By Deed
- Iron Pin Found

TOTAL AREA (by deed) 11,246 S.F. = 0.2582 Ac  
 AREA TO BE ACQ'D. 71 S.F. = 0.0016 Ac  
 REMAINING 11,175 S.F. = 0.2565 Ac.  
 CONST. EASEMENT 638 S.F. = 0.0146 Ac



This plat was prepared under my supervision. *Robert A. Foy*  
 N. C. Reg. Surveyor No. L-1651

**F H** FLORENCE & HUTCHESON, INC.  
 CONSULTING ENGINEERS

<b>CHARLOTTE</b> ENGINEERING DEPARTMENT		JOB NO.
<b>REVISIONS</b>	<b>SHAMROCK DRIVE</b>	FILE NO.
<b>DRAWN BY BCM</b>	PROPERTY OF	SHEET
<b>CHECKED BY MSA</b>	<b>J.M. BROADWELL</b>	<b>66</b>
<b>SURVEY SUPR.</b>	DATE 6/89	OF
	SCALE 1" = 20'	<b>141</b>

DBL24979911

99-121-19