

This map was prepared for the purpose of fee simple right of way or easement acquisition only and it is not intended to be a boundary survey of the property shown.

The bearings and distances shown in parentheses are based on deed information.

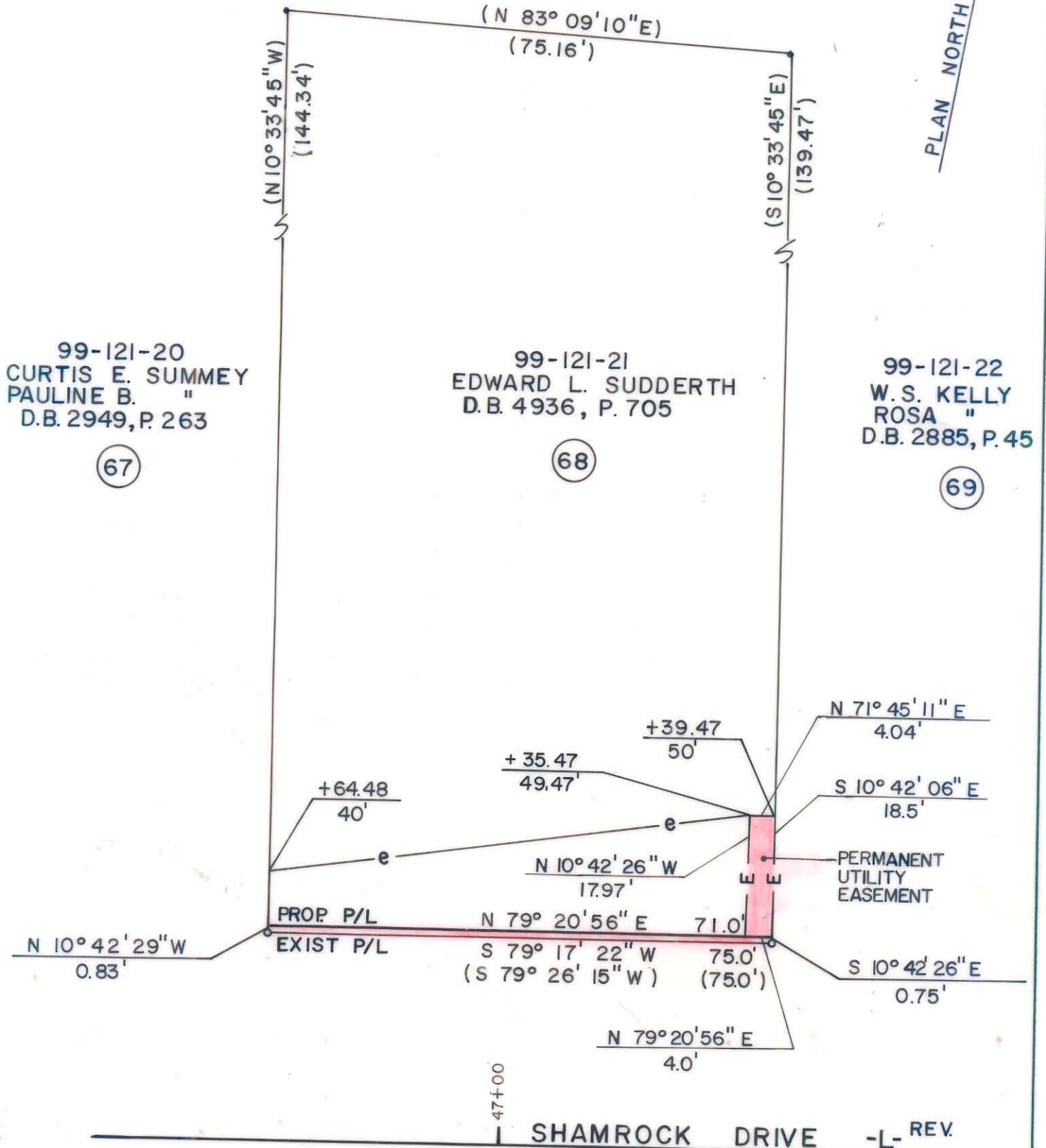

- Iron Pin By Deed
- Iron Pin Found

TOTAL AREA (by deed)	10,643 S.F. = 0.2443 Ac
AREA TO BE ACQ'D.	59 S.F. = 0.0014 Ac
UTILITY EASEMENT	73 S.F. = 0.0017 Ac
REMAINING	10,584 S.F. = 0.2430 Ac
CONST. EASEMENT	940 S.F. = 0.0216 Ac



This plat was prepared under my supervision. *Robert A. Foy*  
 N. C. Reg. Surveyor No. L-1651

**F H** FLORENCE & HUTCHESON, INC.  
 CONSULTING ENGINEERS

<b>CHARLOTTE</b> ENGINEERING DEPARTMENT		JOB NO.
<b>SHAMROCK DRIVE</b>		FILE NO.
PROPERTY OF <b>EDWARD L. SUDDERTH</b>		SHEET <b>68</b>
DRAWN BY BCM CHECKED BY MSA	DATE 6/89	OF <b>141</b>
SURVEY SUPR.	SCALE 1"=20'	

99-121-21