

This map was prepared for the purpose of fee simple right of way or easement acquisition only and it is not intended to be a boundary survey of the property shown.

The bearings and distances shown in parentheses are based on deed information.

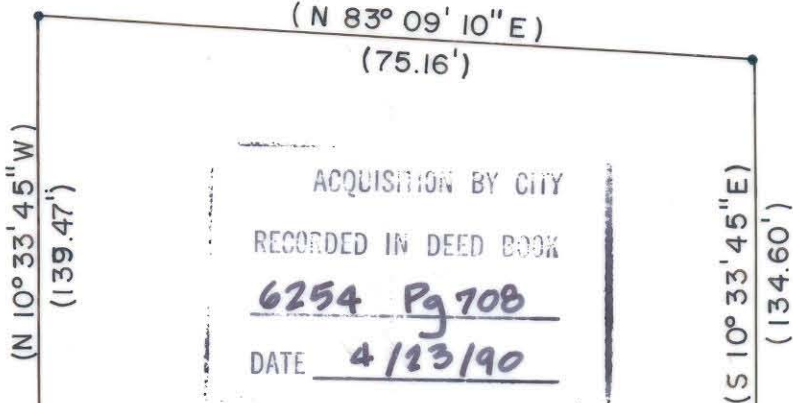

ACQUISITION BY CITY  
 RECORDED IN DEED BOOK  
6254 Pg 708  
 DATE 4/23/90

99-121-21  
 EDWARD L. SUDDERTH  
 D.B. 4936, P. 705

(68)

99-121-22  
 ROSA AYCOCK  
 DESILET  
 D.B. 2885, P. 45

(69)

99-121-23  
 PAUL E. DRAKE  
 HELEN F. "  
 D.B. 2096, P. 589

(70)

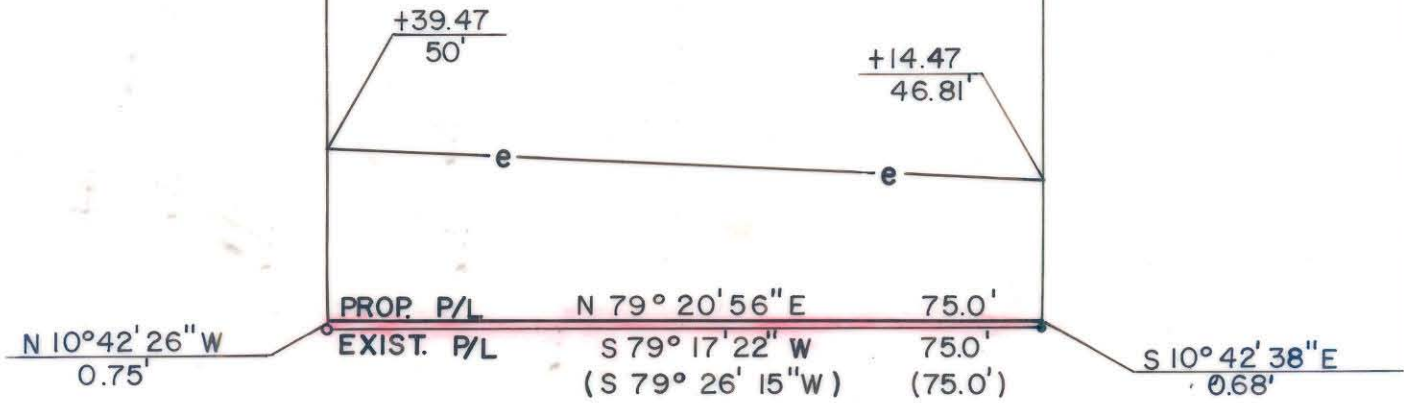

47+00 | SHAMROCK DRIVE -L- REV. | 48+00

- Iron Pin By Deed
- Iron Pin Found

TOTAL AREA (by deed) 10,278 S.F. = 0.2360 Ac  
 AREA TO BE ACQ'D. 54 S.F. = 0.0012 Ac  
 REMAINING 10,224 S.F. = 0.2347 Ac  
 CONST. EASEMENT 1,268 S.F. = 0.0291 Ac



This plat was prepared under my supervision. *Robert A. Foy*  
 N. C. Reg. Surveyor No. L-1651

**F H** FLORENCE & HUTCHESON, INC.  
 CONSULTING ENGINEERS

<b>CHARLOTTE</b> ENGINEERING DEPARTMENT		JOB NO.
REVISIONS	<b>SHAMROCK DRIVE</b>	FILE NO.
7-12-89 NAME CHG.		SHEET
DRAWN BY BCM	PROPERTY OF <b>ROSA AYCOCK DESILET</b>	69
CHECKED BY MSA		OF
SURVEY SUPERV.	DATE 6/89	141
	SCALE 1" = 20'	

*DB 6254 Pg 708 99-121-22*