

I, DAVID H. SNIDER, CERTIFY THAT THIS PLAT WAS PREPARED UNDER MY SUPERVISION AND THAT THE PLAT WAS PREPARED FOR THE PURPOSE OF ACQUISITION AND EASEMENTS ONLY, AND IS NOT INTENDED TO BE A BOUNDARY SURVEY OF PROPERTY SHOWN.

David H. Snider 9/10/12
 DAVID H. SNIDER, NC P.L.S. L-2942 DATE

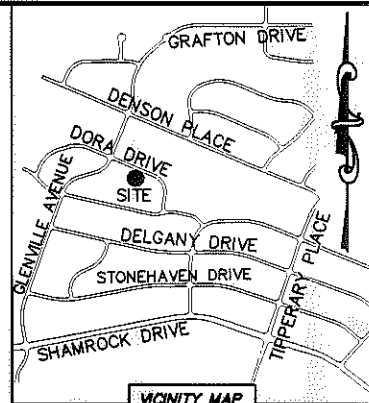
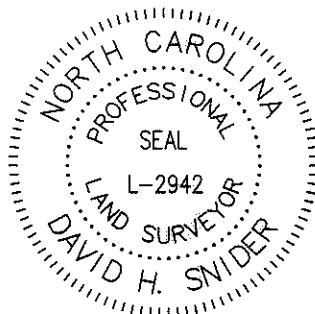

NOTE:

- 1) BEARINGS AND DISTANCE SHOWN IN PARENTHESIS ARE BASED ON RECORDED INFORMATION.
- 2) COMPUTED PROJECT DISTANCE - *
- 3) TOTAL AREA 10,401 SQ.FT.
- 4) TEMPORARY CONSTRUCTION EASEMENT 763 SQ.FT.
- 5) SIDEWALK/UTILITY EASEMENT 134 SQ.FT.
- 6) TOTAL AREA REMAINING 10,401 SQ.FT.

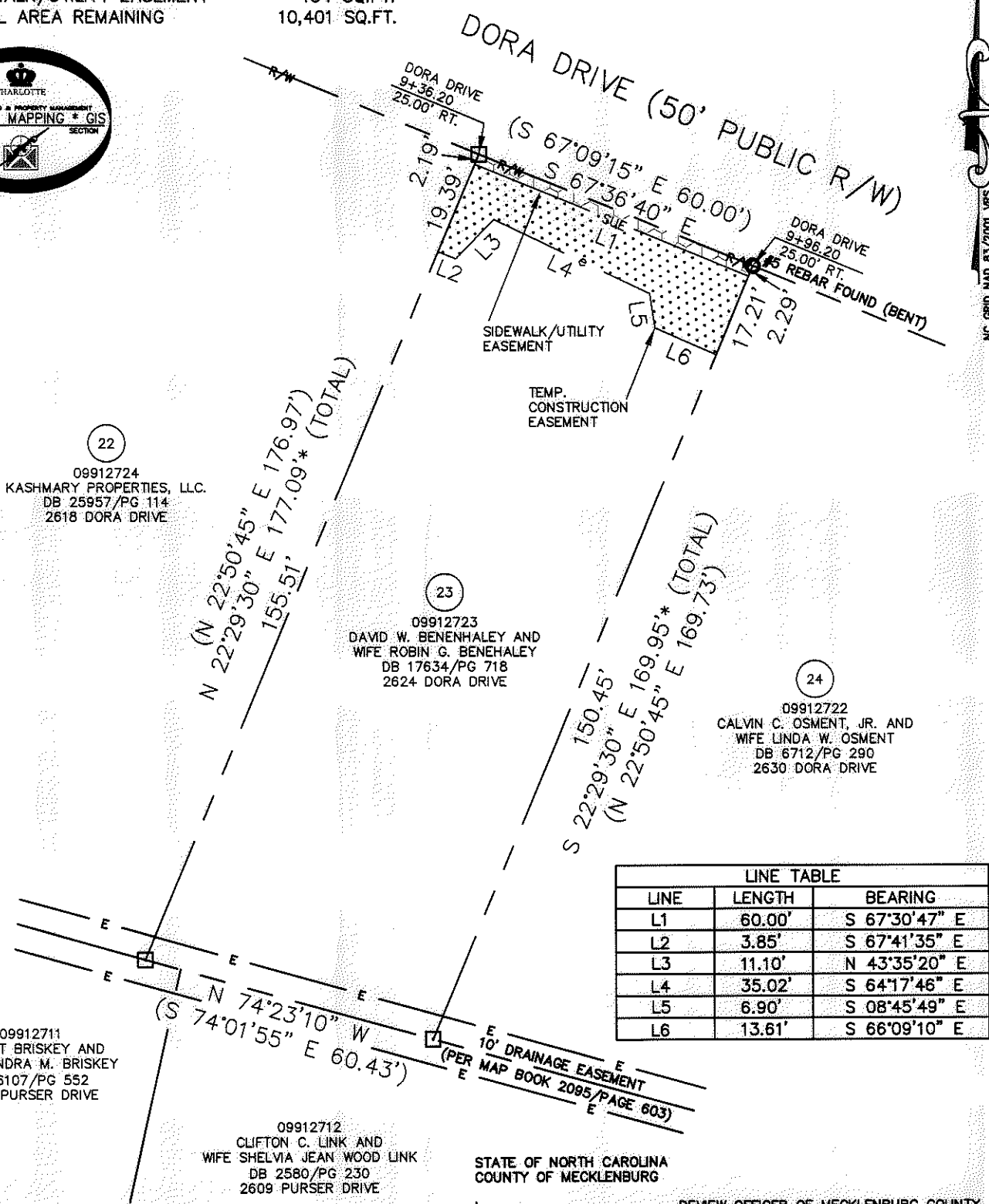
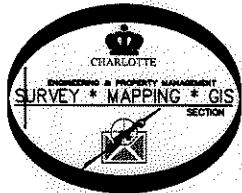

LEGEND

- REBAR OR IRON PIN FOUND
- COMPUTED POINT
- PROPERTY LINES
- EXISTING RIGHT-OF-WAY
- SIDEWALK/UTILITY EASEMENT
- TEMP. CONSTRUCTION EASEMENT
- EXISTING EASEMENTS
- TEMP. CONSTRUCTION EASEMENT
- SIDEWALK/UTILITY EASEMENT

PREPARED BY:
 CITY OF CHARLOTTE
 ENGINEERING & PROPERTY MANAGEMENT
 600 EAST FOURTH STREET
 CHARLOTTE, NC 28202
 704-336-2291

STATE OF NORTH CAROLINA
 COUNTY OF MECKLENBURG
 I, _____ REVIEW OFFICER OF MECKLENBURG COUNTY,
 CERTIFY THAT THE MAP OR PLAT TO WHICH THIS CERTIFICATION IS AFFIXED
 MEETS ALL STATUTORY REQUIREMENTS FOR RECORDING.

REVIEW OFFICER _____ DATE _____

		CHARLOTTE ENGINEERING & PROPERTY MANAGEMENT
REVISIONS	FINCHLEY-PURSER/ SHAMROCK HILLS NIP	JOB NO. 512-08-051
		FILE NO. 099-127-23
SCALE 1"=30'		SHEET 1
DRAWN BY LG	PROPERTY ACQUISITION OWNERS: DAVID W. BENENHALEY AND WIFE ROBIN G. BENEHALEY CHARLOTTE, MECKLENBURG CO., NC	OF 1
DATE		CHECKED BY DHS SURVEY SUPVR. <i>[Signature]</i>
K:\AUTOCAD\EN_SU-LD4\208051\DWG\FINCHLEYPURSERSHAMROCKHILLSNIPPLATS2.DWG		

ACQUISITION BY DB 21916 PG 413-417