

This map was prepared for the purpose of fee simple right of way or easement acquisition only and it is not intended to be a boundary survey of the property shown.

The bearings and distances shown in parentheses are based on deed information.

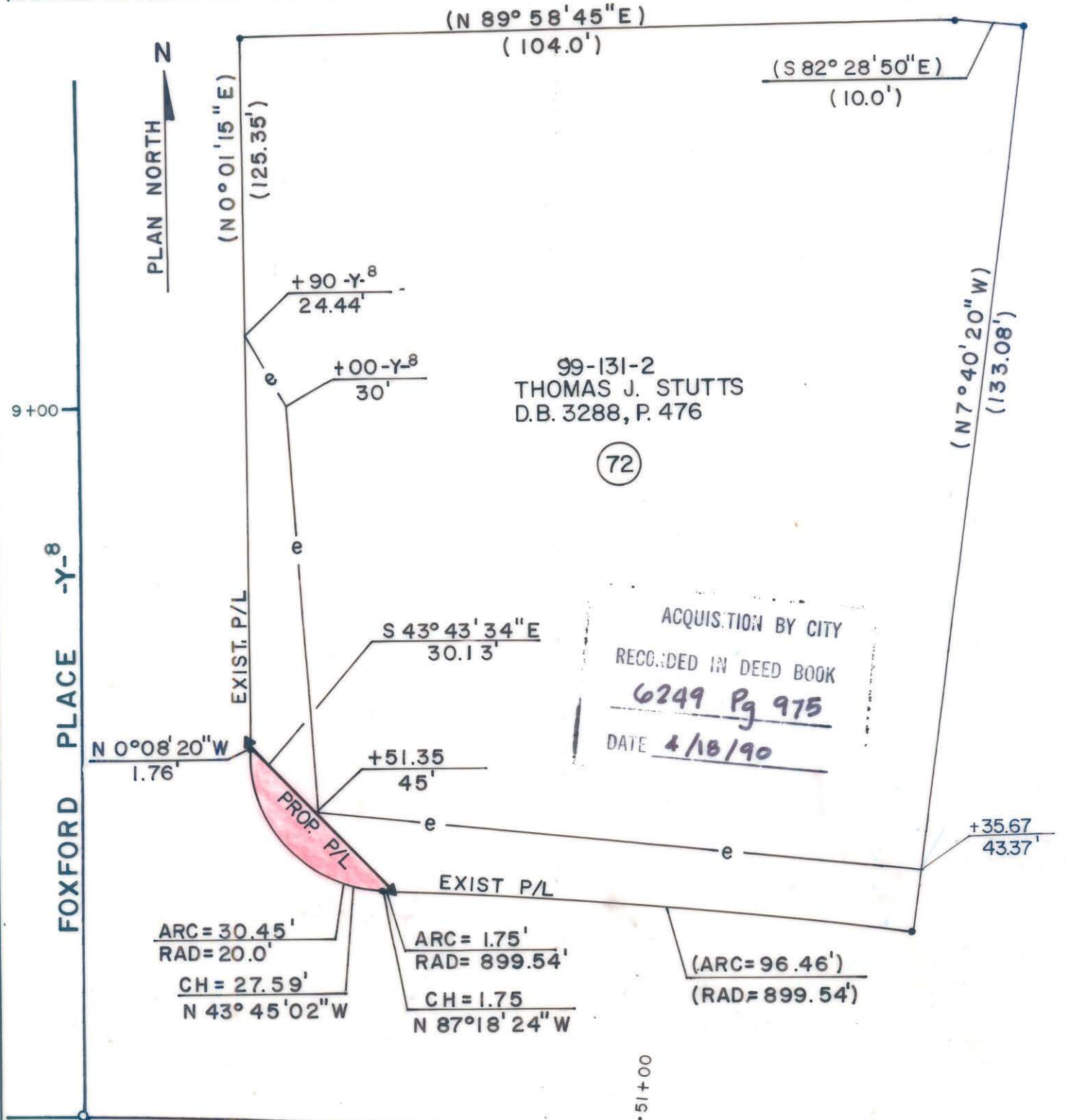

ACQUISITION BY CITY  
 RECORDED IN DEED BOOK  
6249 Pg 975  
 DATE 4/18/90

- Iron Pin By Deed
- Iron Pin Found

TOTAL AREA (by deed) 13,450 S.F. = 0.3088 Ac  
 AREA TO BE ACQ'D. 140 S.F. = 0.0032 Ac

REMAINING 13,310 S.F. = 0.3056 Ac  
 CONST. EASEMENT 1,221 S.F. = 0.0280 Ac



This plat was prepared under my supervision. *Robert A. Foy*  
 N. C. Reg. Surveyor No. L-1651

**F H** FLORENCE & HUTCHESON, INC.  
 CONSULTING ENGINEERS

<b>CHARLOTTE</b> ENGINEERING DEPARTMENT		JOB NO.
<b>SHAMROCK DRIVE</b>		FILE NO.
PROPERTY OF <b>THOMAS J. STUTTS</b>		SHEET <b>72</b>
DRAWN BY BCM CHECKED BY MSA		OF <b>141</b>
SURVEY SIGN.	DATE 6/89	SCALE 1" = 20'

DB6249PG975

99-131-02