

This map was prepared for the purpose of fee simple right of way or easement acquisition only and it is not intended to be a boundary survey of the property shown.

The bearings and distances shown in parentheses are based on deed information.



99-131-4
HERMAN R. PRICE
DELMA P. "
D.B. 1900, P. 339

(74)

99-131-5
DORATHEA B. LOVE
D.B. 4028, P. 769

(75)

99-131-6
FLOYD G. AUSTIN
ESTELLE H. "
D.B. 4193, P. 685

(76)

ACQUISITION BY CITY
RECORDED IN DEED BOOK
6249 Pg 979
DATE 4/18/90

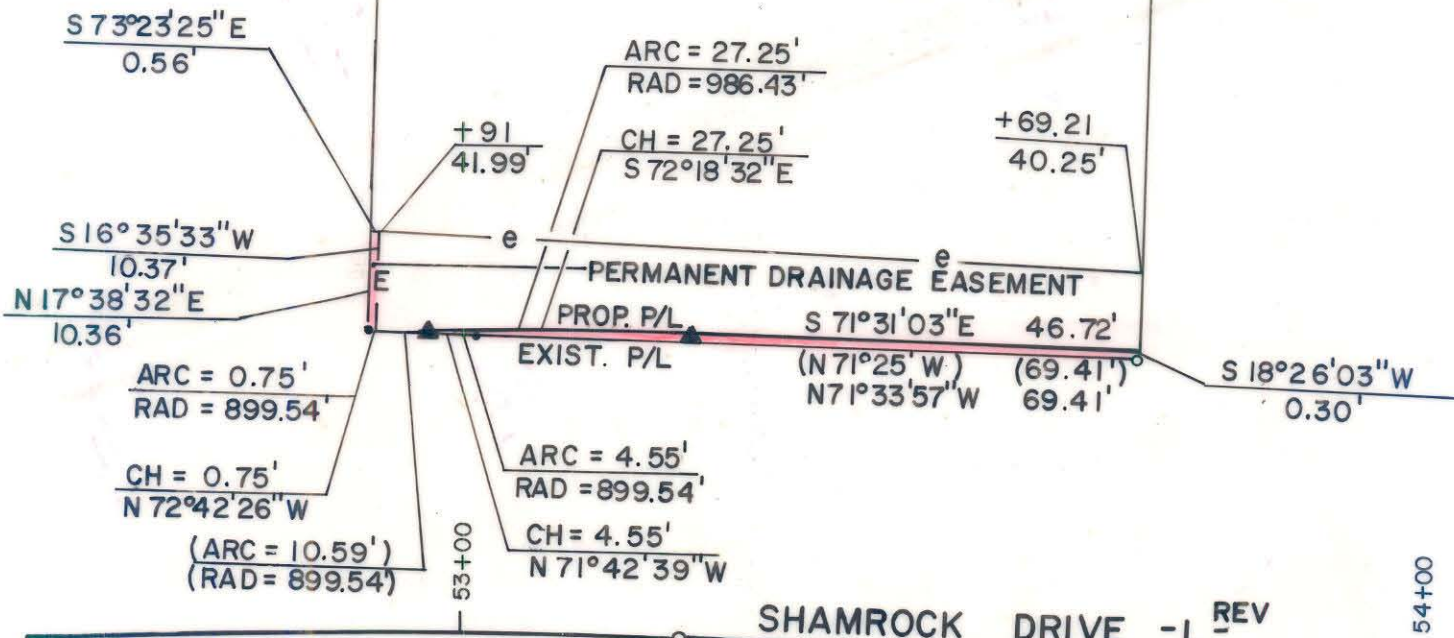

- Iron Pin By Deed
- Iron Pin Found

TOTAL AREA (by deed) 11,624 S.F. = 0.2669 Ac
 AREA TO BE ACQ'D. 21 S.F. = 0.0005 Ac
 DRAINAGE EASEMENT 7 S.F. = 0.0002 Ac

REMAINING 11,603 S.F. = 0.2664 Ac
 CONST. EASEMENT 739 S.F. = 0.0170 Ac



This plat was prepared under my supervision. *Robert A. Foy*
 N. C. Reg. Surveyor No. L-1651

F H FLORENCE & HUTCHESON, INC.
CONSULTING ENGINEERS

CHARLOTTE ENGINEERING DEPARTMENT		JOB NO.
REVISIONS 7-12-89 NAME CHG.	SHAMROCK DRIVE	FILE NO.
DRAWN BY SLA CHECKED BY MSA	PROPERTY OF DORATHEA B. LOVE	SHEET 75
SURVEY SUPER.	DATE 6/89	SCALE 1" = 20
		OF 141

DB 6249 Pg 979 99-131-05