

This map was prepared for the purpose of fee simple right of way or easement acquisition only and it is not intended to be a boundary survey of the property shown.

The bearings and distances shown in parentheses are based on deed information.

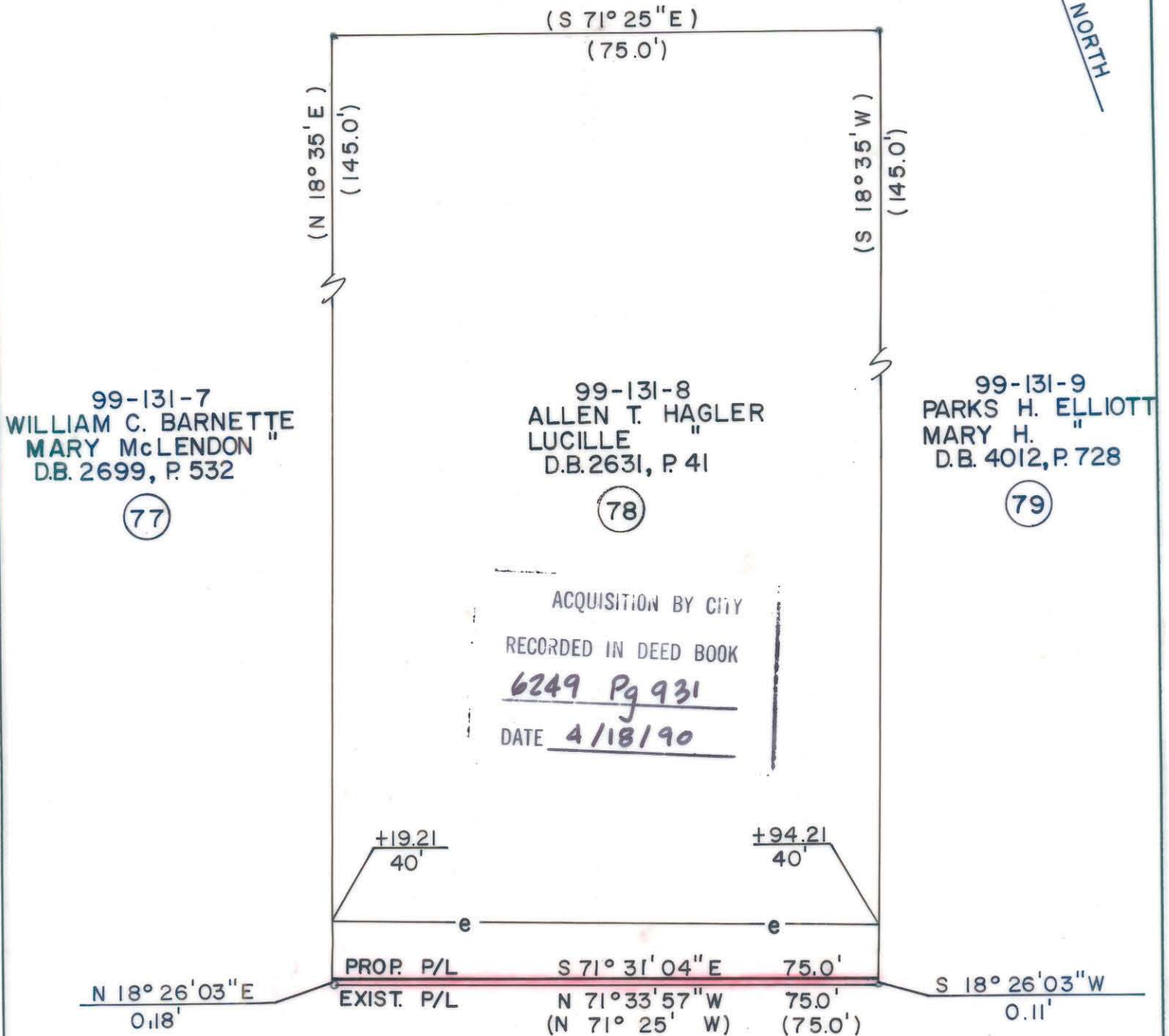

ACQUISITION BY CITY
 RECORDED IN DEED BOOK
6249 Pg 931
 DATE 4/18/90

55+00

SHAMROCK DRIVE -L-REV.

56+00

- Iron Pin By Deed
- Iron Pin Found

TOTAL AREA (by deed) 10,875 S.F. = 0.2497 Ac
 AREA TO BE ACQ'D. 11 S.F. = 0.0002 Ac
 REMAINING 10,864 S.F. = 0.2494 Ac
 CONST. EASEMENT 638 S.F. = 0.0146 Ac



This plat was prepared under my supervision. *Robert A. Foy*
 N. C. Reg. Surveyor No. L-1651

F H FLORENCE & HUTCHESON, INC.
 CONSULTING ENGINEERS

REVISIONS		JOB NO.
CHARLOTTE ENGINEERING DEPARTMENT		FILE NO.
		SHEET 78 OF 141
SHAMROCK DRIVE		
PROPERTY OF ALLEN T. HAGLER LUCILLE HAGLER		
DRAWN BY BCM CHECKED BY MSA	DATE 6/89	SCALE 1"=20'

DE6249P9931

99-131-08