

This map was prepared for the purpose of fee simple right of way or easement acquisition only and it is not intended to be a boundary survey of the property shown.

The bearings and distances shown in parentheses are based on deed information.

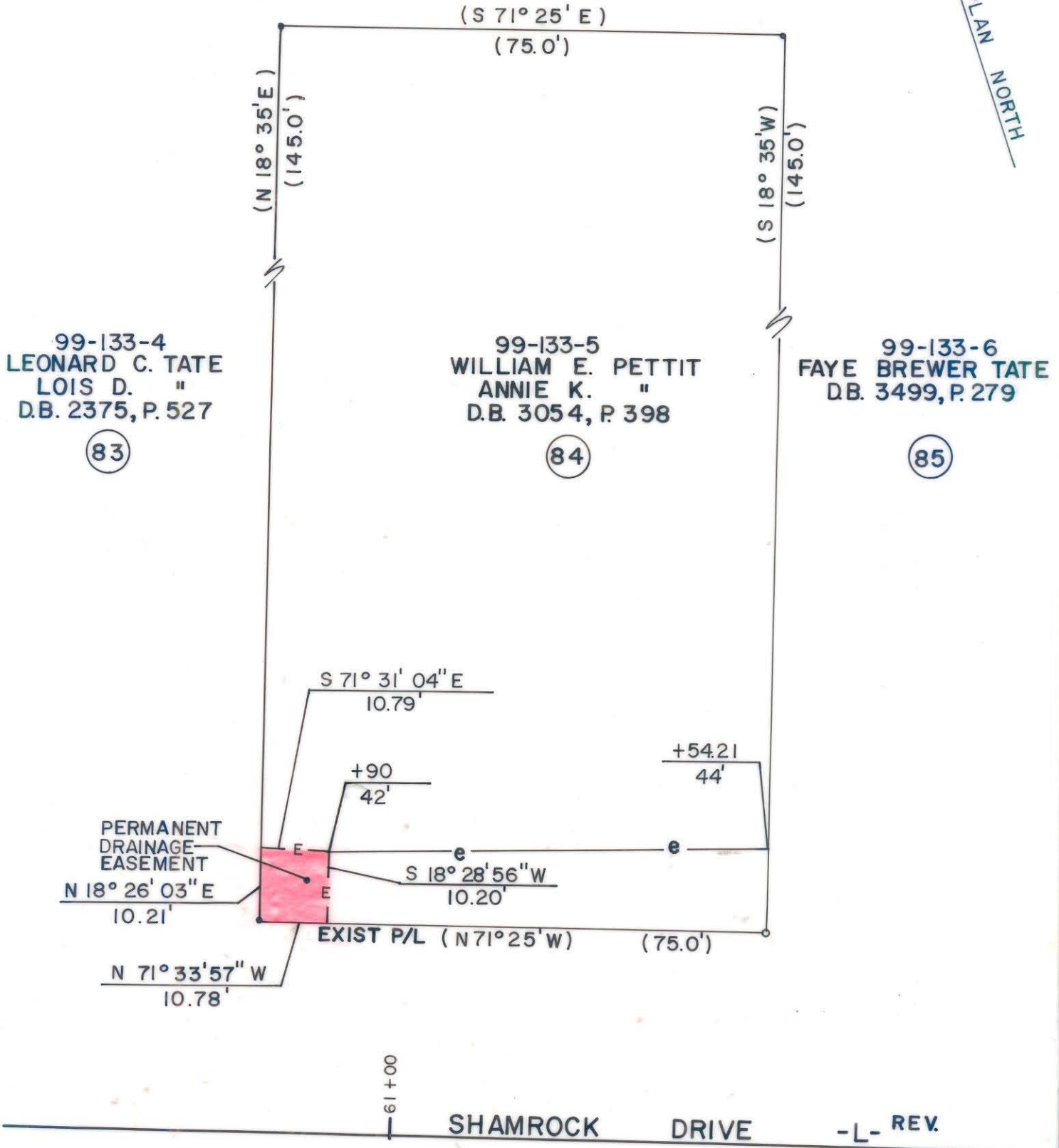

- Iron Pin By Deed
- Iron Pin Found

TOTAL AREA (by deed) 10,875 S.F. = 0.2497 Ac
 DRAINAGE EASEMENT 110 S.F. = 0.0025 Ac
 CONST. EASEMENT 717 S.F. = 0.0165 Ac



This plat was prepared under my supervision. *Robert A. Foy*
 N. C. Reg. Surveyor No. L-1651

F H FLORENCE & HUTCHESON, INC.
 CONSULTING ENGINEERS

CHARLOTTE ENGINEERING DEPARTMENT		JOB NO.
SHAMROCK DRIVE		FILE NO.
PROPERTY OF WILLIAM E. PETTIT ANNIE K. PETTIT		SHEET 84 OF 141
REVISIONS	DRAWN BY BCM CHECKED BY MSA	DATE 6/89 SCALE 1" = 20'