

This map was prepared for the purpose of fee simple right of way or easement acquisition only and it is not intended to be a boundary survey of the property shown.

The bearings and distances shown in parentheses are based on deed information.

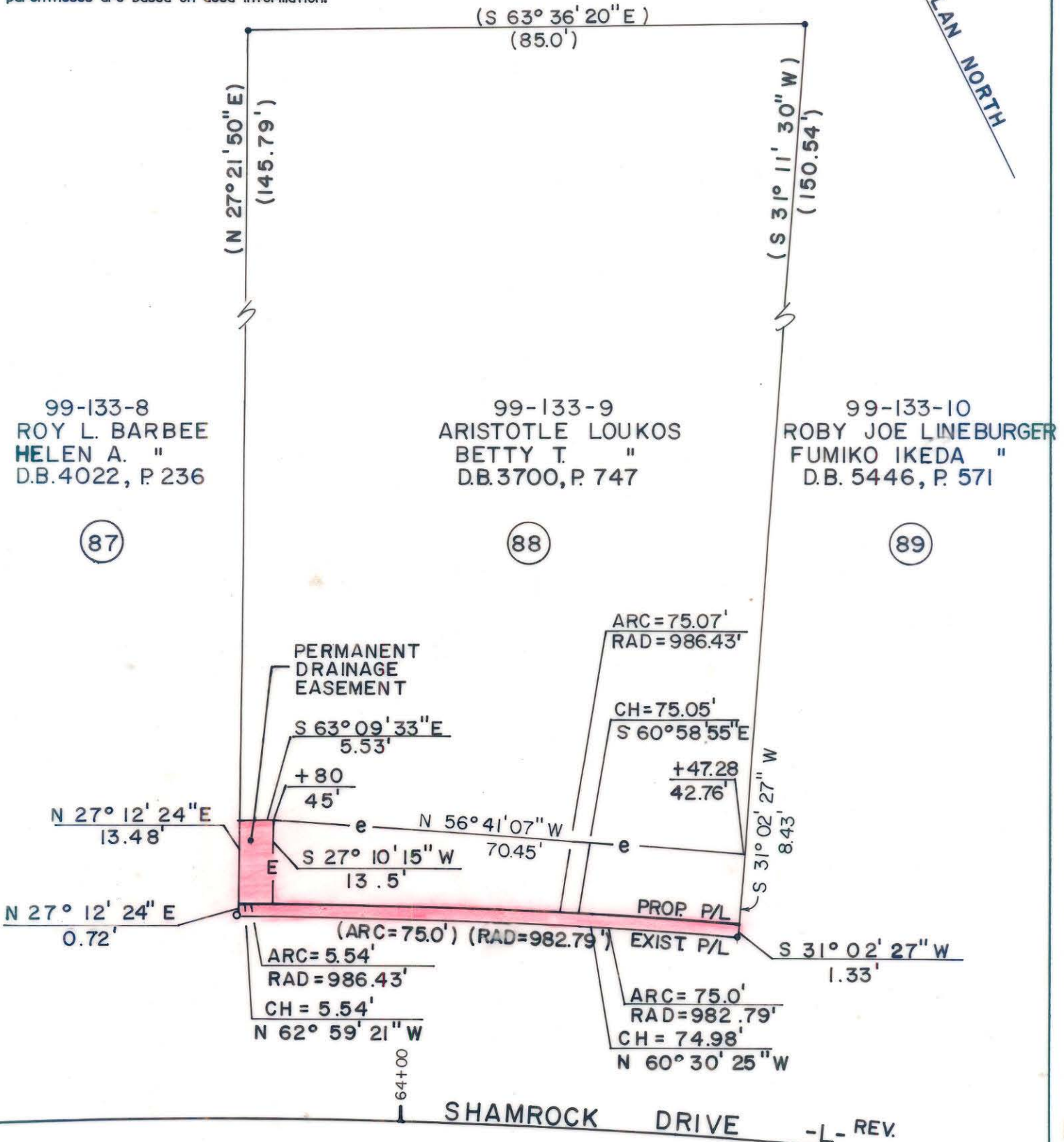

- Iron Pin By Deed
- Iron Pin Found

TOTAL AREA (by deed) 11,802 S.F. = 0.2709 Ac  
 AREA TO BE ACQ'D. 77 S.F. = 0.0018 Ac  
 DRAINAGE EASEMENT 75 S.F. = 0.0017 Ac  
 REMAINING 11,725 S.F. = 0.2692 Ac  
 CONST. EASEMENT 737 S.F. = 0.0169 Ac



This plat was prepared under my supervision. *Robert A. Foy*  
 N. C. Reg. Surveyor No. L-1651

**F H** FLORENCE & HUTCHESON, INC.  
 CONSULTING ENGINEERS

<b>CHARLOTTE</b> ENGINEERING DEPARTMENT		JOB NO.
<b>SHAMROCK DRIVE</b>		FILE NO.
PROPERTY OF ARISTOTLE LOUKOS BETTY T. LOUKOS		SHEET 88 OF 141
REVISIONS	DATE 6/89	SCALE 1" = 20'
DRAWN BY BCM		
CHECKED BY MSA		
SURVEY SUPER.		

99-133-09