

This map was prepared for the purpose of fee simple right of way or easement acquisition only and it is not intended to be a boundary survey of the property shown.

The bearings and distances shown in parentheses are based on deed information.

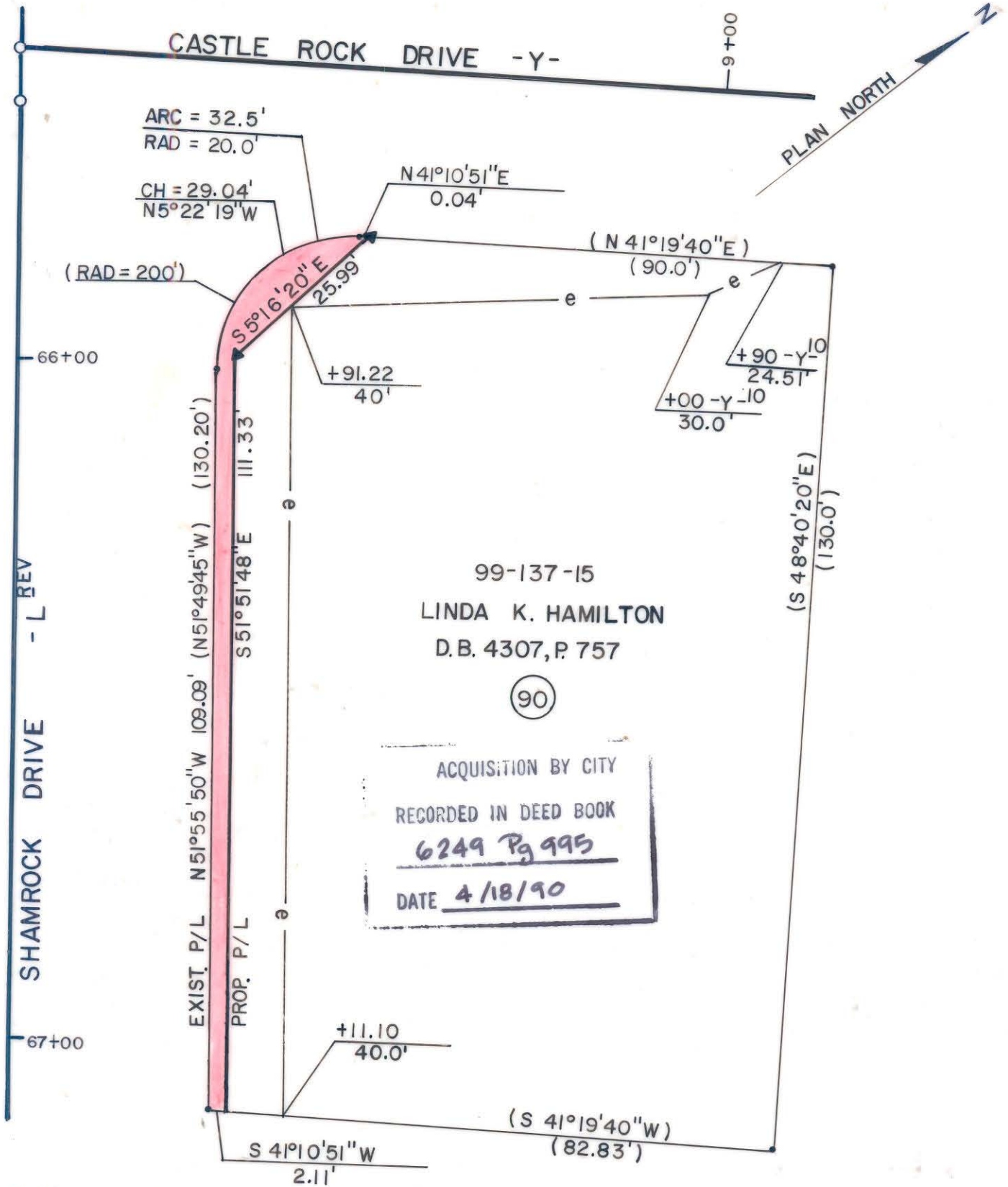

- Iron Pin By Deed
- Iron Pin Found

TOTAL AREA (by deed) 11,159 S.F. = 0.2562 Ac
 AREA TO BE ACQ'D. 364 S.F. = 0.0084 Ac
 REMAINING 10,795 S.F. = 0.2478 Ac
 CONST. EASEMENT 1,441 S.F. = 0.0331 Ac



This plat was prepared under my supervision. *Robert A. Foy*
 N. C. Reg. Surveyor No. L-1651

F H FLORENCE & HUTCHESON, INC.
 CONSULTING ENGINEERS

CHARLOTTE ENGINEERING DEPARTMENT		JOB NO.
SHAMROCK DRIVE		FILE NO.
PROPERTY OF LINDA K. HAMILTON		SHEET 90
REVISIONS	DATE 6/89	OF 141
DRAWN BY SLA	SCALE 1" = 20'	
CHECKED BY MSA		
SURVEY SUPERVISOR		

DB6249PG995

99-137-15