

This map was prepared for the purpose of fee simple right of way or easement acquisition only and it is not intended to be a boundary survey of the property shown.

The bearings and distances shown in parentheses are based on deed information.



99-137-15  
LINDA K. HAMILTON  
D.B. 4307, P. 757

(90)

99-137-16  
WILLIAM R. COOK  
RUTH B. "  
D.B. 3343, P. 9

(91)

99-181-1  
JOSEPH A. WILLIAMSON  
BERNICE S. "  
D.B. 4030, P. 272

(92)

ACQUISITION BY CITY  
RECORDED IN DEED BOOK  
6290 Pg 151  
DATE 6/14/90

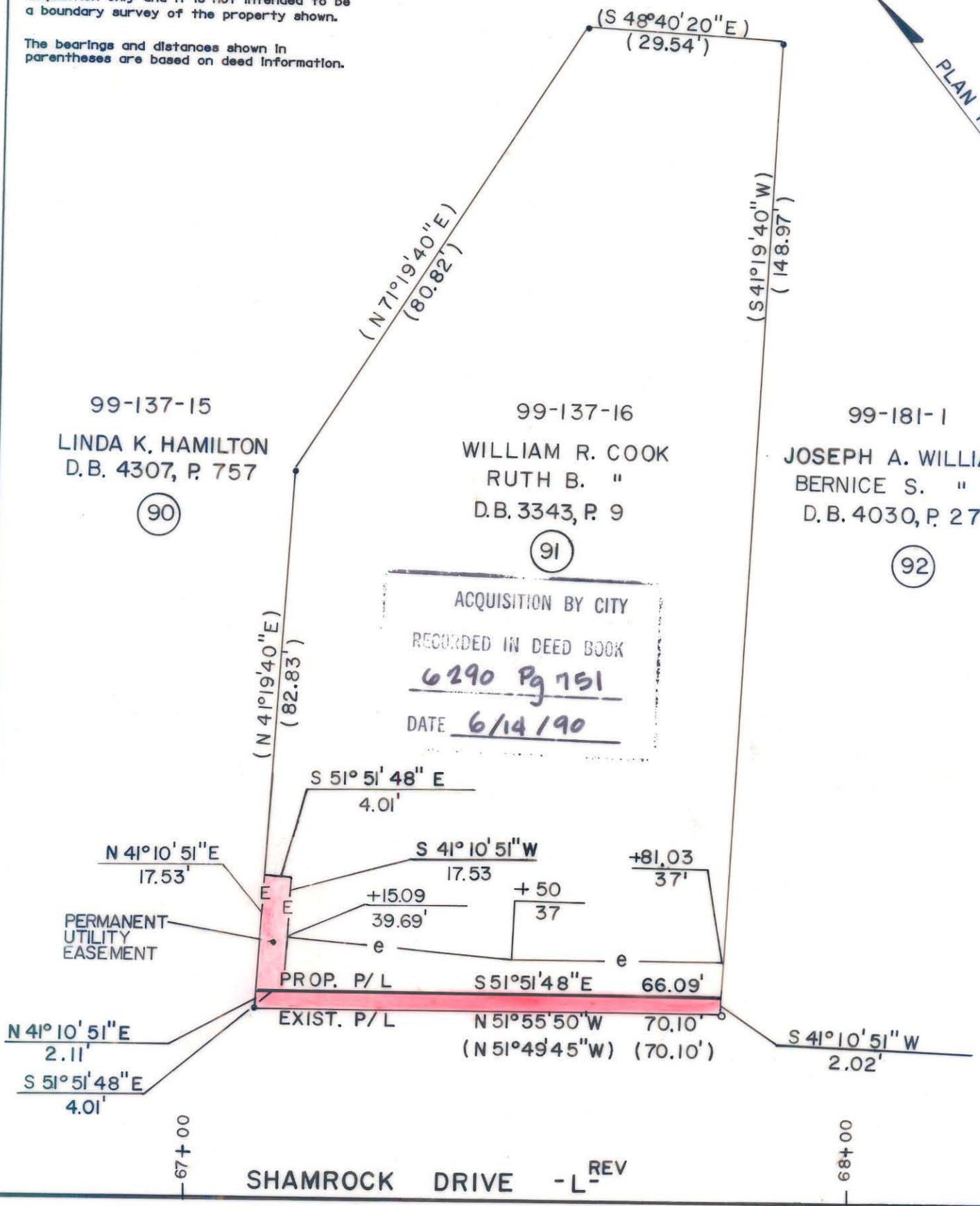

SHAMROCK DRIVE - L<sup>REV</sup>

- Iron Pin By Deed
- Iron Pin Found

TOTAL AREA (by deed)	9,141 S.F. = 0.2098 Ac
AREA TO BE ACQ'D.	145 S.F. = 0.0033 Ac
UTILITY EASEMENT	70 S.F. = 0.0016 Ac
REMAINING	8,996 S.F. = 0.2065 Ac
CONST. EASEMENT	411 S.F. = 0.0094 A



This plat was prepared under my supervision. *Robert A. Fog*  
N. C. Reg. Surveyor No. L-1651

**F I** FLORENCE & HUTCHESON, INC.  
CONSULTING ENGINEERS

<b>CHARLOTTE</b> ENGINEERING DEPARTMENT		JOB NO.
<b>SHAMROCK DRIVE</b>		FILE NO.
PROPERTY OF WILLIAM R. COOK RUTH B. COOK		SHEET 91 OF 141
REVISIONS	DRAWN BY SLA CHECKED BY MSA	DATE 6/89
SURVEY SUPV.		SCALE 1" = 20'