

NOTE: Property corners shown circled were located by actual survey. Bearings are based on Recorded Map Book 12, Page 137

CITY OF CHARLOTTE

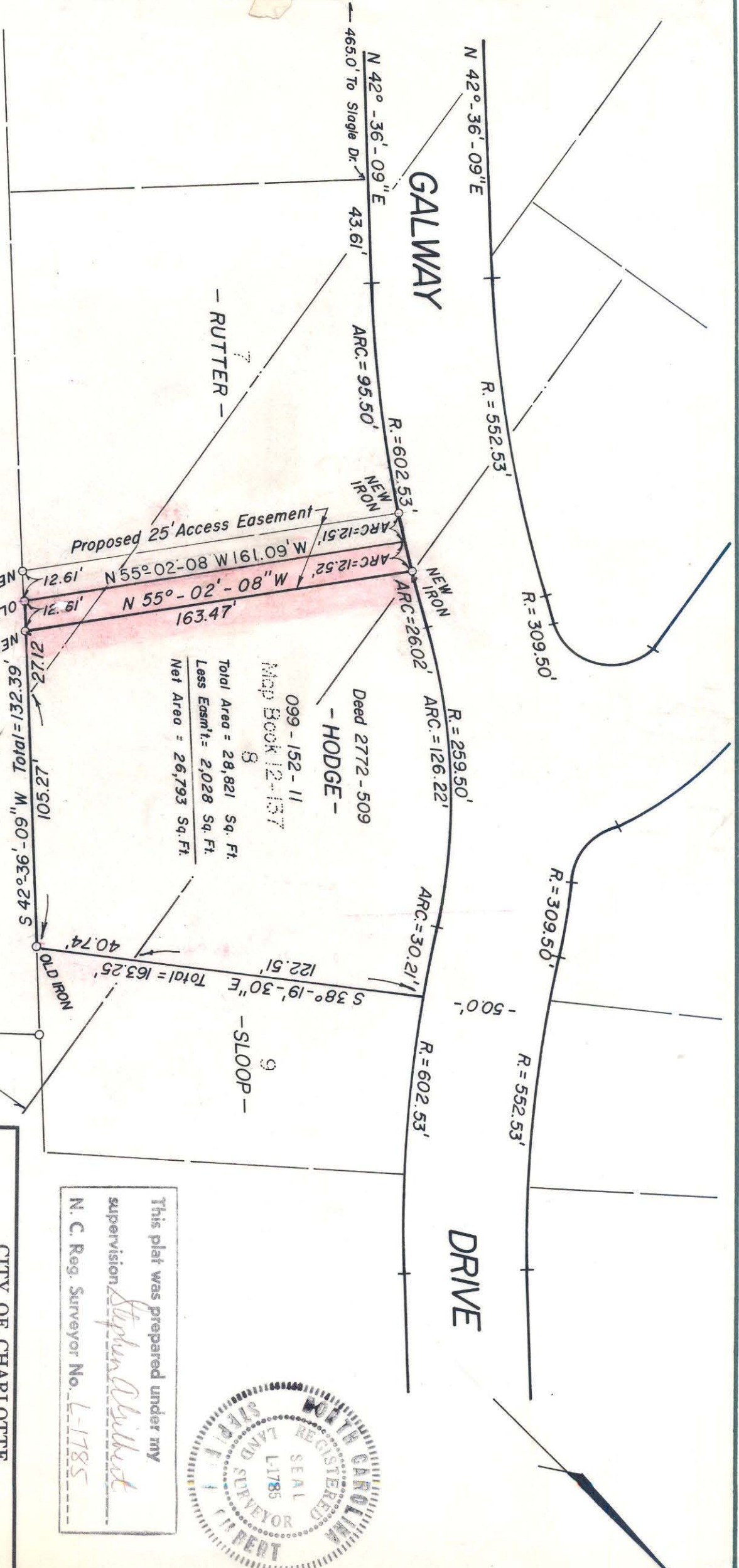

VOID
SEE MAP DATED 3/22/83 FILE 99-15

This plat was prepared under my supervision
Stephen Chubbuck
N. C. Reg. Surveyor No. L-1785

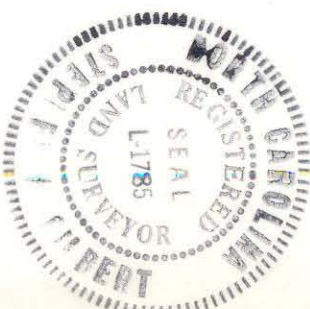

| | | | |
|---|------------------------------|---------------------|-----------------|
| CITY OF CHARLOTTE NORTH CAROLINA DEPARTMENT OF PUBLIC WORKS ENGINEERING DIVISION | | JOB NO. 516-81-007 | |
| REVISIONS | PROPOSED ACCESS EASEMENT | FILE NO. | 1 |
| DRAWN BY HW | PROPERTY OF WILLIAM K. HODGE | SHEET | 1 |
| CHECKED BY [Signature] | SHANNON PARK | DATE SEPT. 23, 1980 | SCALE 1" = 500' |
| CITY ENGINEER | | OF | 2 |

99-15-2-11/12