

VICINITY MAP
N.T.S.

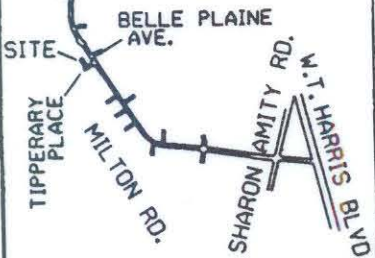

N/F
CHARLES L. HELTON AND WIFE
WILLIE ANN STITT HELTON
D.B. 4734, PG. 969

N/F
DOUGLAS E. LARTER AND WIFE
REBECCA H. LARTER
D.B. 4734, PG. 969

N/F
JOHN K. EAVES, III AND
WIFE PEGGY P. EAVES
D.B. 3954, PG. 957

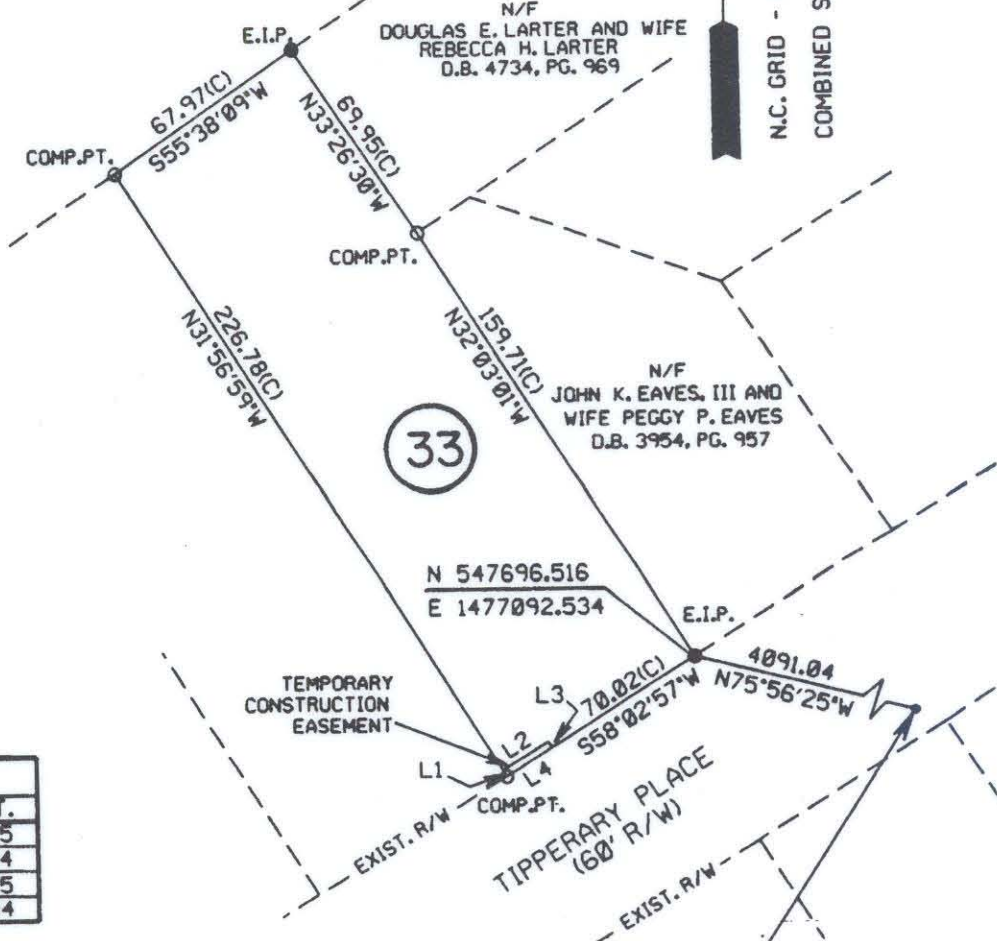

TEMP. CONST. EASEMENT		
LINE	BEARING	DIST.
L1	N31-56-59W	2.25
L2	N58-02-48E	16.94
L3	S31-56-40E	2.25
L4	S58-02-48W	16.94

PARCEL AREA DATA		
DESC.	SQ. FT.	AC.
TOTAL PARCEL AREA	15875	0.364
TOTAL TEMP. CONST. EASE.	38	0.001

NCGS MON. "RANDY"
N 546702.660
E 1481061.021

I, Bradley Lloyd Hunter, certify that this plat was drawn under my supervision. This plat is a compilation of field and deed data and is NOT intended to be a boundary survey of the property shown.



Bradley Lloyd Hunter

Bradley Lloyd Hunter, NCRLS * L-3565

REFERENCES:

- 1) NCGS MONUMENTS "RANDY" AND "TAYLOR".
- 2) CHARLOTTE ENG. DEPT. R/W PLANS FOR PROPOSED MILTON RD. IMPROVEMENTS PREP. BY PBS&J, CHARLOTTE, DATED 10/25/93. (PARCEL #33)
- 3) D.B. 4203 PG. 100

NOTES:

- 1) EIP DENOTES EXISTING IRON PIPE.
- 2) IPS DENOTES IRON PIPE SET.
- 3) ALL DISTANCES ARE HORIZONTAL GROUND.
- 4) AREAS BY COORDINATE COMPUTATION.
- 5) (C) DENOTES COMPUTED.
- 6) (F) DENOTES FIELD MEASUREMENT.



CHARLOTTE ENGINEERING DEPARTMENT		JOB NO. 24-049.15
MILTON ROAD IMPROVEMENTS PROJECT NO. 512-89-062		DWG NO. MLT33.00A
PROPERTY OF NATHANIEL SOUTHERLAND AND WIFE KATHERINE L. SOUTHERLAND TAX MAP CODE 99-161-PARCEL 40 CITY OF CHARLOTTE, MECKLENBURG COUNTY, N.C.		SHEET 1 OF 1
DATE 12/10/93	SCALE 1"=60'	

99-161-40