

↖ E Milton Road S 33°-00'-53"E

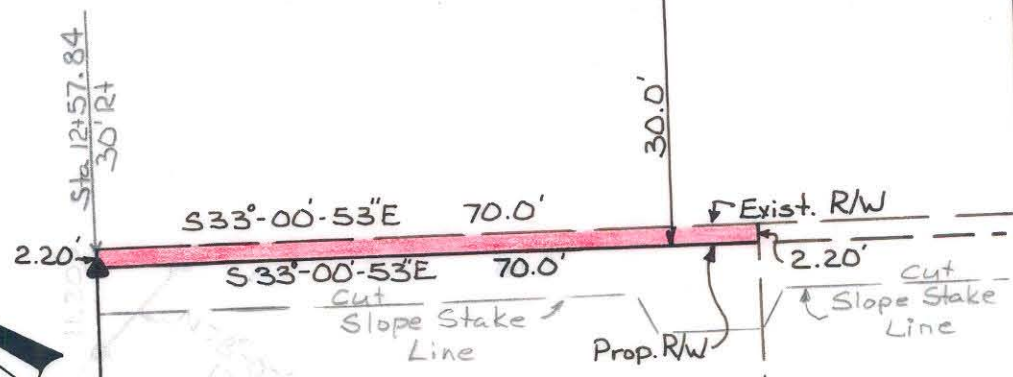

②
ED Griffin Comp.

N 56°-45'-02"E 200.0' to Old R/W
188.80'

③
JOHN T. LAYTON & WIFE
DEED 2309-306
TOTAL AREA = 14,000 sq. ft.
AREA TAKEN = 154 sq. ft.
AREA REMAINING = 13,846 sq. ft.

← S 56°-45'-02"W 197.80' to New R/W
200.0' to Old R/W
Bobby L. Mullis & Wife

④

← 40.0' R/W
Unnamed Gravel Rd.

70.0'
N 33°-00'-53"W

THIS PLAT WAS PREPARED UNDER MY SUPERVISION. *Daniel H. Goodall*
N.C. REG. LAND SURVEYOR NO. L-1493

NOTE:
PROPERTY CORNERS SHOWN CIRCLED WERE LOCATED BY ACTUAL SURVEY. BEARINGS ARE BASED ON CONST. PLANS FOR MILTON RD. DRAINAGE IMPROVEMENTS, BY GIDDINGS & ASSOC. DATED 3-19-75

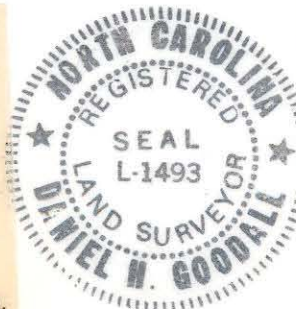

PROJ. NO. 512-74-106		
CITY OF CHARLOTTE NORTH CAROLINA DEPARTMENT OF PUBLIC WORKS ENGINEERING DIVISION		
REVISIONS	PROPOSED R/W MILTON ROAD DRAINAGE IMPROVEMENTS	JOB NO.
DRAWN BY GMC	PROPERTY OF JOHN T. LAYTON & WIFE	FILE NO. RW-103
CHECKED BY DG	DATE 3-20-75	SHEET 3
CITY ENGINEER	SCALE 1"=20'	OF 5

99-161-44