

I, RICHARD C. TANNER, CERTIFY THAT THIS PLAT WAS PREPARED UNDER MY SUPERVISION AND THAT THE PLAT WAS PREPARED FOR THE PURPOSE OF ACQUISITION AND EASEMENTS ONLY, AND IS NOT INTENDED TO BE A BOUNDARY SURVEY OF PROPERTY SHOWN.

*Richard C. Tanner* 5/20/12  
 RICHARD C. TANNER, NC PLS L-4788 DATE

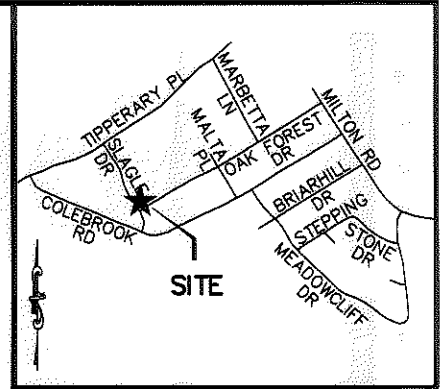
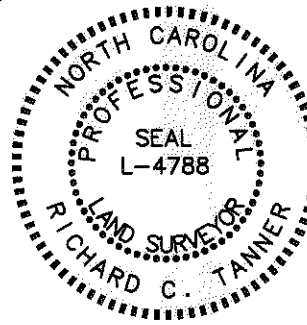

VICINITY MAP (NOT TO SCALE)

State of North Carolina  
 County of Mecklenburg

I, \_\_\_\_\_ Review Officer of Mecklenburg County, certify that the map or plat to which this certification is affixed meets all statutory requirements for recording.

Review Officer \_\_\_\_\_ Date \_\_\_\_\_

LINE TABLE		
LINE	BEARING	DISTANCE
L1	N65°34'04"E	14.65'
L2	S50°05'57"E	29.41'
L3	S32°20'56"E	18.18'
L4	S57°39'37"W	12.55'
L5	N32°16'49"W	4.23'
L6	N33°48'22"W	22.69'
L7	S57°27'50"W	4.35'
L8	N32°20'52"W	8.63'
L9	N32°20'52"W	20.67'

CURVE TABLE				
CURVE	LENGTH	RADIUS	CHORD	BEARING
C1	21.61'	14.00'	19.53'	S78°02'04"E
C2	31.41'	20.00'	28.28'	S77°20'38"E

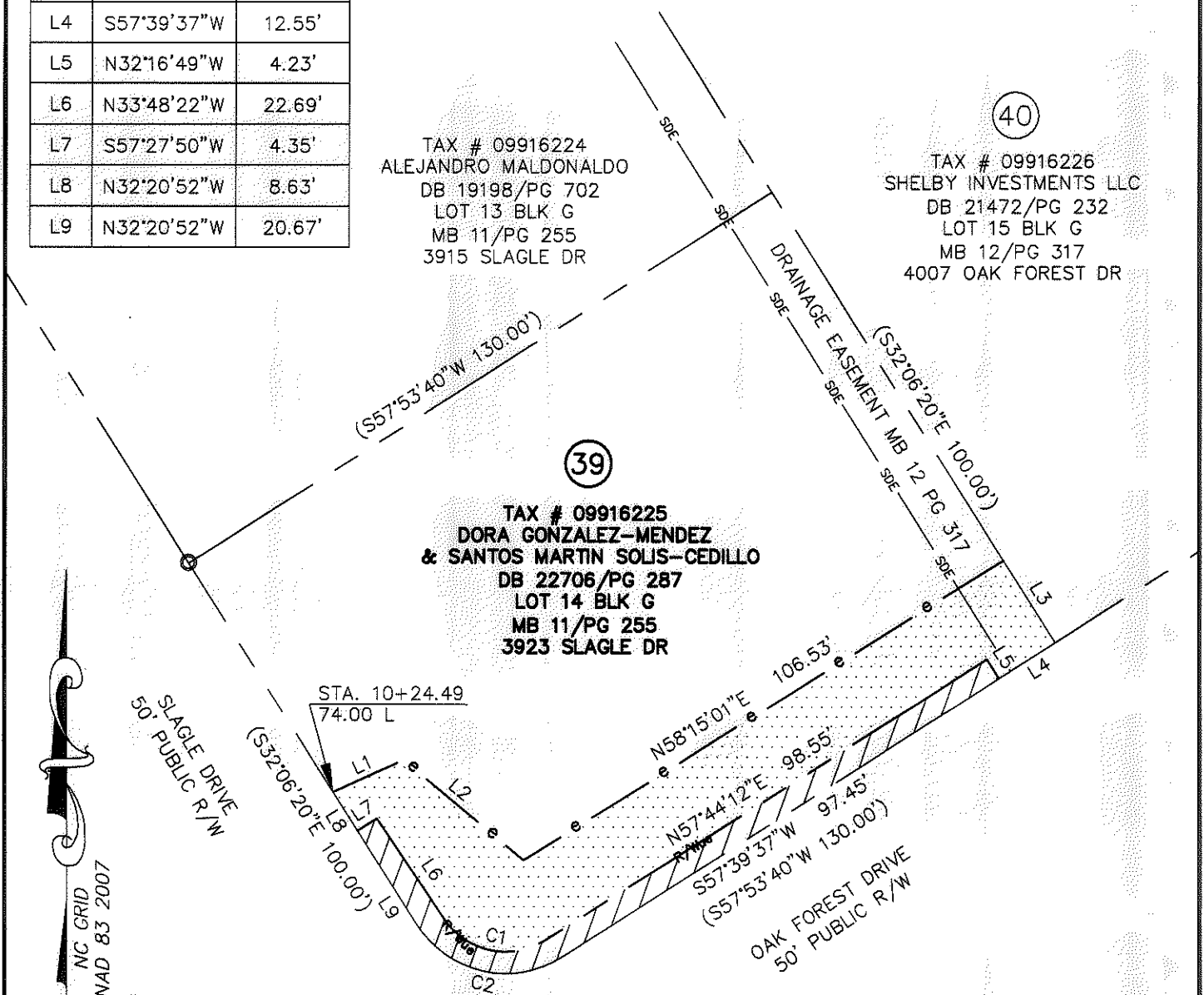

LEGEND

- 3/4" PIPE FOUND
- TEMP. CONSTRUCTION EASEMENT
- RIGHT-OF-WAY/UTILITY EASEMENT

NOTES:

1. BEARINGS AND DISTANCES SHOWN IN PARENTHESES ARE BASED ON RECORDED INFORMATION.
2. TOTAL AREA: 12,915 SQ.FT.
3. TEMP. CONST. EASEMENT: 2,274 SQ.FT.
4. RIGHT-OF-WAY/ UTILITY EASEMENT: 634 SQ.FT.
5. TEMP. CONST. EASEMENT IN SDE: 183 SQ.FT.
6. AREA REMAINING: 12,915 SQ.FT.

PREPARED BY:  
 STEWART ENGINEERING, INC  
 200 S. COLLEGE ST. SUITE 720  
 CHARLOTTE, NC 28202  
 704-334-7925  
 FIRM #C-1051

		CHARLOTTE ENGINEERING & PROPERTY MGMT.	
REVISIONS		<b>HOPE VALLEY / OAK FOREST NEIGHBORHOOD IMPROVEMENT PROJECT</b>	
SCALE 0 1"=30' 30'			
DRAWN BY: CJP		<b>PROPERTY ACQUISITION DORA GONZALEZ-MENDEZ &amp; SANTOS MARTIN SOLIS-CEDILLO</b> CHARLOTTE, MECKLENBURG CO., NC	
DATE: 05-30-12			
CHECKED BY: RCT		SURVEY SUPVR: RCT	
		JOB NO. 512-08-054	FILE NO. Z8066.01
		SHEET 1	OF 1

ACQUISITION BY DB 28546 PG 140