

I, RICHARD C. TANNER, CERTIFY THAT THIS PLAT WAS PREPARED UNDER MY SUPERVISION AND THAT THE PLAT WAS PREPARED FOR THE PURPOSE OF ACQUISITION AND EASEMENTS ONLY, AND IS NOT INTENDED TO BE A BOUNDARY SURVEY OF PROPERTY SHOWN.

Richard C. Tanner
 RICHARD C. TANNER, NC PLS L-4788 DATE

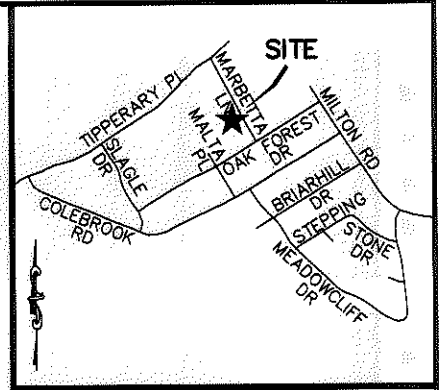
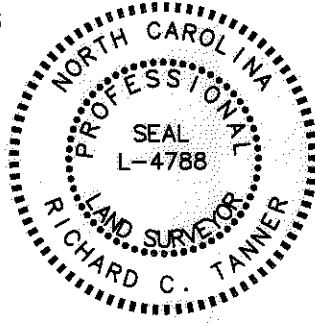

VICINITY MAP (NOT TO SCALE)

State of North Carolina
 County of Mecklenburg

I, _____ Review Officer of Mecklenburg County, certify that the map or plat to which this certification is affixed meets all statutory requirements for recording.

Review Officer _____ Date _____

LINE TABLE		
LINE	BEARING	DISTANCE
L1	N30°25'58"W	70.05'
L2	N61°42'40"E	23.84'
L3	S28°18'29"E	70.00'
L4	S61°42'40"W	21.24'
L5	N61°42'40"E	1.78'
L6	S28°17'20"E	70.00'
L7	S61°42'40"W	1.76'

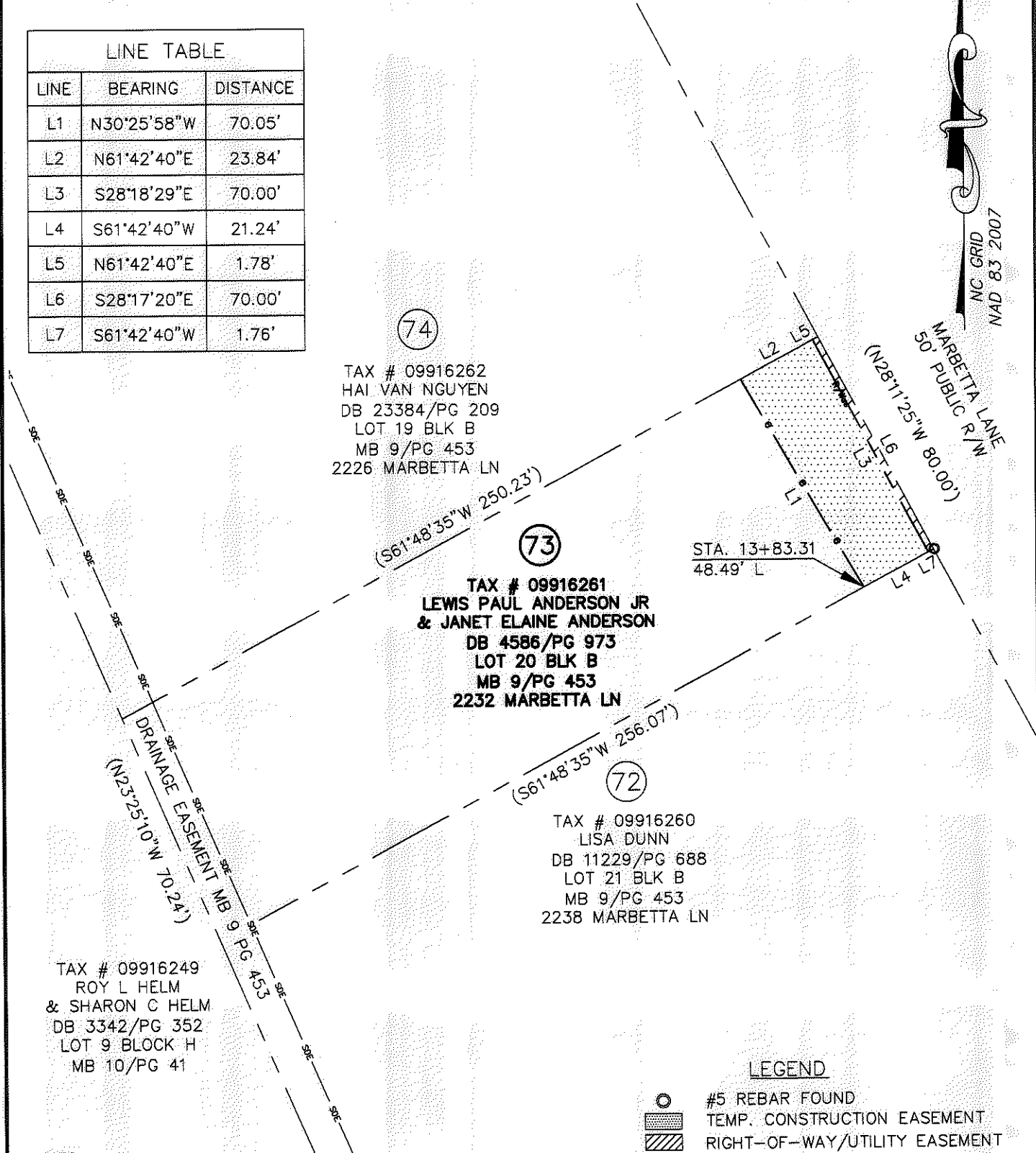

74
 TAX # 09916262
 HAI VAN NGUYEN
 DB 23384/PG 209
 LOT 19 BLK B
 MB 9/PG 453
 2226 MARBETTA LN

73
 TAX # 09916261
 LEWIS PAUL ANDERSON JR
 & JANET ELAINE ANDERSON
 DB 4586/PG 973
 LOT 20 BLK B
 MB 9/PG 453
 2232 MARBETTA LN

72
 TAX # 09916260
 LISA DUNN
 DB 11229/PG 688
 LOT 21 BLK B
 MB 9/PG 453
 2238 MARBETTA LN

TAX # 09916249
 ROY L HELM
 & SHARON C HELM
 DB 3342/PG 352
 LOT 9 BLOCK H
 MB 10/PG 41

LEGEND

- #5 REBAR FOUND
- TEMP. CONSTRUCTION EASEMENT
- RIGHT-OF-WAY/UTILITY EASEMENT

NOTES:

1. BEARINGS AND DISTANCES SHOWN IN PARENTHESES ARE BASED ON RECORDED INFORMATION.
2. TOTAL AREA: 16,309 SQ.FT.
3. TEMP. CONST. EASEMENT: 1,578 SQ.FT.
4. RIGHT-OF-WAY/UTILITY EASEMENT: 124 SQ.FT.
5. AREA REMAINING: 16,309 SQ.FT.

PREPARED BY:
 STEWART ENGINEERING, INC
 200 S. COLLEGE ST. SUITE 720
 CHARLOTTE, NC 28202
 704-334-7925
 FIRM #C-1051

CHARLOTTE ENGINEERING & PROPERTY MGMT.		JOB NO. 512-08-054
HOPE VALLEY / OAK FOREST NEIGHBORHOOD IMPROVEMENT PROJECT		FILE NO. 28066.01
PROPERTY ACQUISITION LEWIS PAUL ANDERSON JR & JANET ELAINE ANDERSON CHARLOTTE, MECKLENBURG CO., NC		SHEET 1
REVISIONS	SCALE 0 1"=40' 40'	OF 1
DRAWN BY: CJP	DATE 05-30-12	CHECKED BY RCT SURVEY SUPVR. RCT

28270 ARR-891