

I, RICHARD C. TANNER, CERTIFY THAT THIS PLAT WAS PREPARED UNDER MY SUPERVISION AND THAT THE PLAT WAS PREPARED FOR THE PURPOSE OF ACQUISITION AND EASEMENTS ONLY, AND IS NOT INTENDED TO BE A BOUNDARY SURVEY OF PROPERTY SHOWN.

Richard C. Tanner 9/27/12
 RICHARD C. TANNER, NC PLS L-4788 DATE

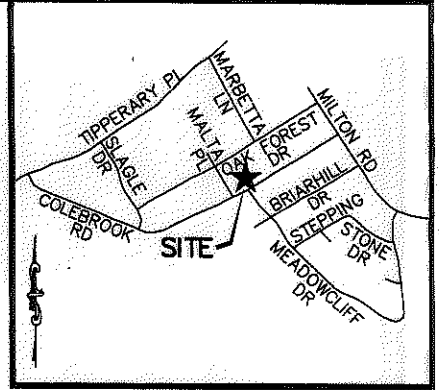
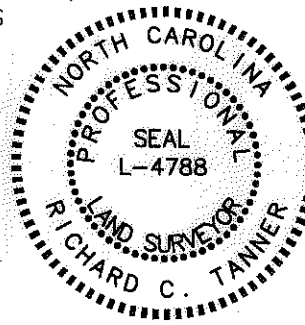

VICINITY MAP (NOT TO SCALE)

State of North Carolina
 County of Mecklenburg

I, _____, Review Officer of Mecklenburg County, certify that the map or plat to which this certification is affixed meets all statutory requirements for recording.

Review Officer _____ Date _____

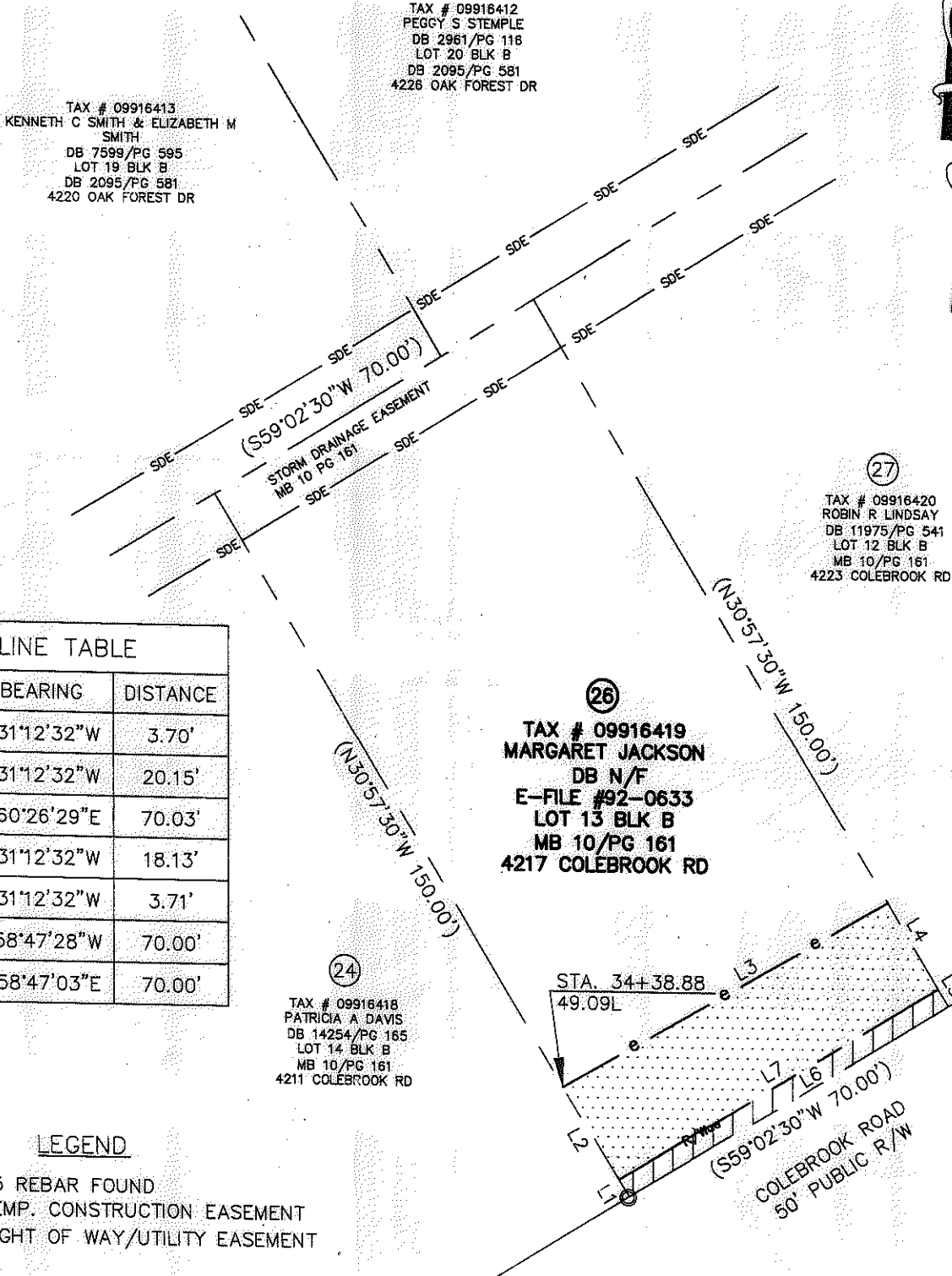

LINE TABLE		
LINE	BEARING	DISTANCE
L1	N31°12'32"W	3.70'
L2	N31°12'32"W	20.15'
L3	N60°26'29"E	70.03'
L4	N31°12'32"W	18.13'
L5	N31°12'32"W	3.71'
L6	S58°47'28"W	70.00'
L7	N58°47'03"E	70.00'

- LEGEND**
- #5 REBAR FOUND
 - ▨ TEMP. CONSTRUCTION EASEMENT
 - ▩ RIGHT OF WAY/UTILITY EASEMENT

- NOTES:**
- BEARINGS AND DISTANCES SHOWN IN PARENTHESES ARE BASED ON RECORDED INFORMATION.
 - TOTAL AREA: 10,500 SQ.FT.
 - TEMP. CONST. EASEMENT: 1,340 SQ.FT.
 - RIGHT OF WAY/UTILITY EASEMENT: 259 SQ.FT.
 - AREA REMAINING: 10,500 SQ.FT.

PREPARED BY:
 STEWART ENGINEERING, INC
 200 S. COLLEGE ST. SUITE 720
 CHARLOTTE, NC 28202
 704-334-7925
 FIRM #C-1051

		CHARLOTTE ENGINEERING & PROPERTY MGMT.	
REVISIONS		HOPE VALLEY / OAK FOREST NEIGHBORHOOD IMPROVEMENT PROJECT	
SCALE 1"=30'			
DRAWN BY: GJP		PROPERTY ACQUISITION MARGARET JACKSON	
DATE 05-30-12		CHARLOTTE, MECKLENBURG CO., NC	
CHECKED BY: RCT		SURVEY SUPVR. RCT	
		JOB NO. 512-08-054	
		FILE NO. Z8066.01	
		SHEET 1	
		OF 1	

ACQUISITION BY DB 28114 PG 503-507