

This map was prepared for the purpose of fee simple right of way or easement acquisition only and it is not intended to be a boundary survey of the property shown.

The bearings and distances shown in parentheses are based on deed information.

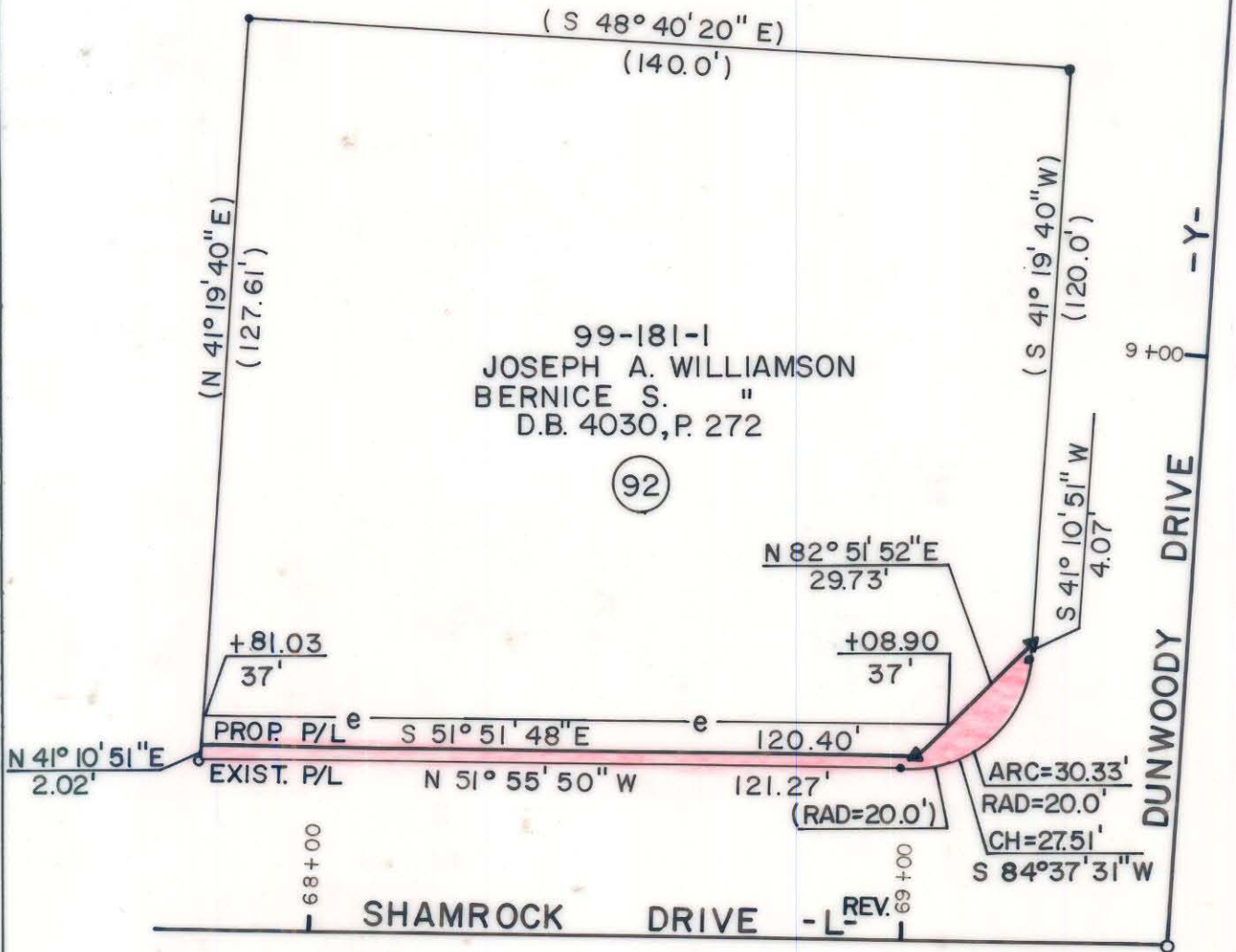

- Iron Pin By Deed
- Iron Pin Found

TOTAL AREA (by deed)	17,257 S.F. = 0.3962 Ac
AREA TO BE ACQ'D.	405 S.F. = 0.0093 Ac
REMAINING	16,852 S.F. = 0.3869 Ac
CONST. EASEMENT	683 SF = 0.0157 Ac



This plat was prepared under my supervision. *Robert A. Foy*  
 N. C. Reg. Surveyor No. L-1651

**F H** FLORENCE & HUTCHESON, INC.  
 CONSULTING ENGINEERS

<b>CHARLOTTE</b> ENGINEERING DEPARTMENT		JOB NO.
<b>SHAMROCK DRIVE</b>		FILE NO.
PROPERTY OF <b>JOSEPH A. WILLIAMSON BERNICE S. WILLIAMSON</b>		SHEET <b>92</b>
DATE 6/89      SCALE 1" = 30'		OF <b>141</b>
REVISIONS	DRAWN BY BCM CHECKED BY MSA	SURVEY SUPV.

99-181-01