

This map was prepared for the purpose of fee simple right of way or easement acquisition only and it is not intended to be a boundary survey of the property shown.

The bearings and distances shown in parentheses are based on deed information.

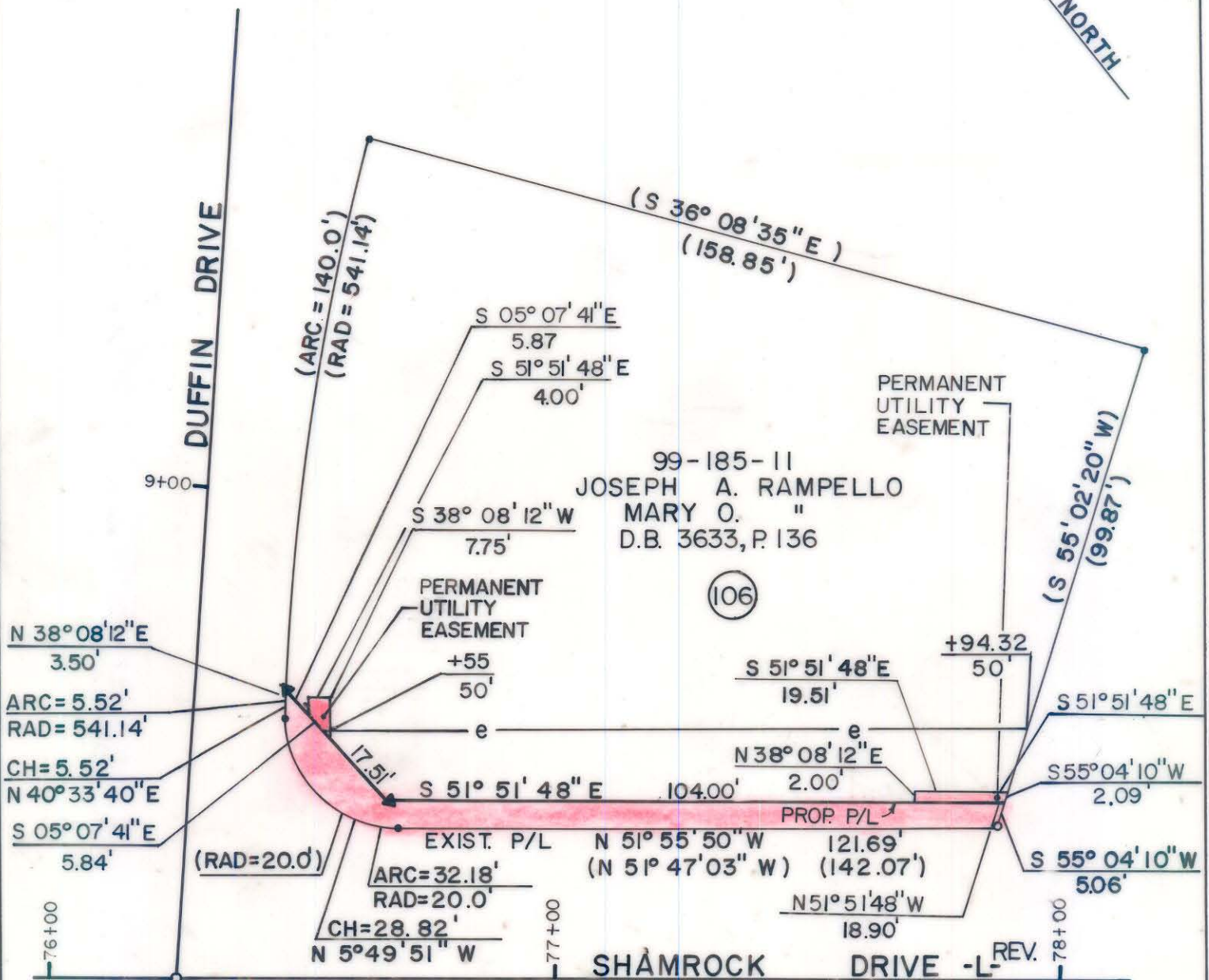

- Iron Pin By Deed
- Iron Pin Found

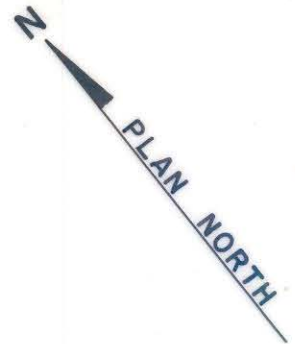

This plat was prepared under my supervision. *Robert A. Foy*
N. C. Reg. Surveyor No. L-1651

TOTAL AREA (by deed)	18,099 S.F. = 0.4155 Ac
AREA TO BE ACQ'D.	832 S.F. = 0.0191 Ac
UTILITY EASEMENT	61 S.F. = 0.0014 Ac
REMAINING	17,267 S.F. = 0.3964 Ac
CONST. EASEMENT	1,848 S.F. = 0.0424 Ac

F H FLORENCE & HUTCHESON, INC.
CONSULTING ENGINEERS

CHARLOTTE ENGINEERING DEPARTMENT		JOB NO.
SHAMROCK DRIVE		FILE NO.
PROPERTY OF JOSEPH A. RAMPELLO MARY O. RAMPELLO		SHEET 106 OF 141
REVISIONS	DRAWN BY BCM CHECKED BY MSA	DATE 6/89. SCALE 1"=30'

99-185-11