

This map was prepared for the purpose of fee simple right of way or easement acquisition only and it is not intended to be a boundary survey of the property shown.

The bearings and distances shown in parentheses are based on deed information.

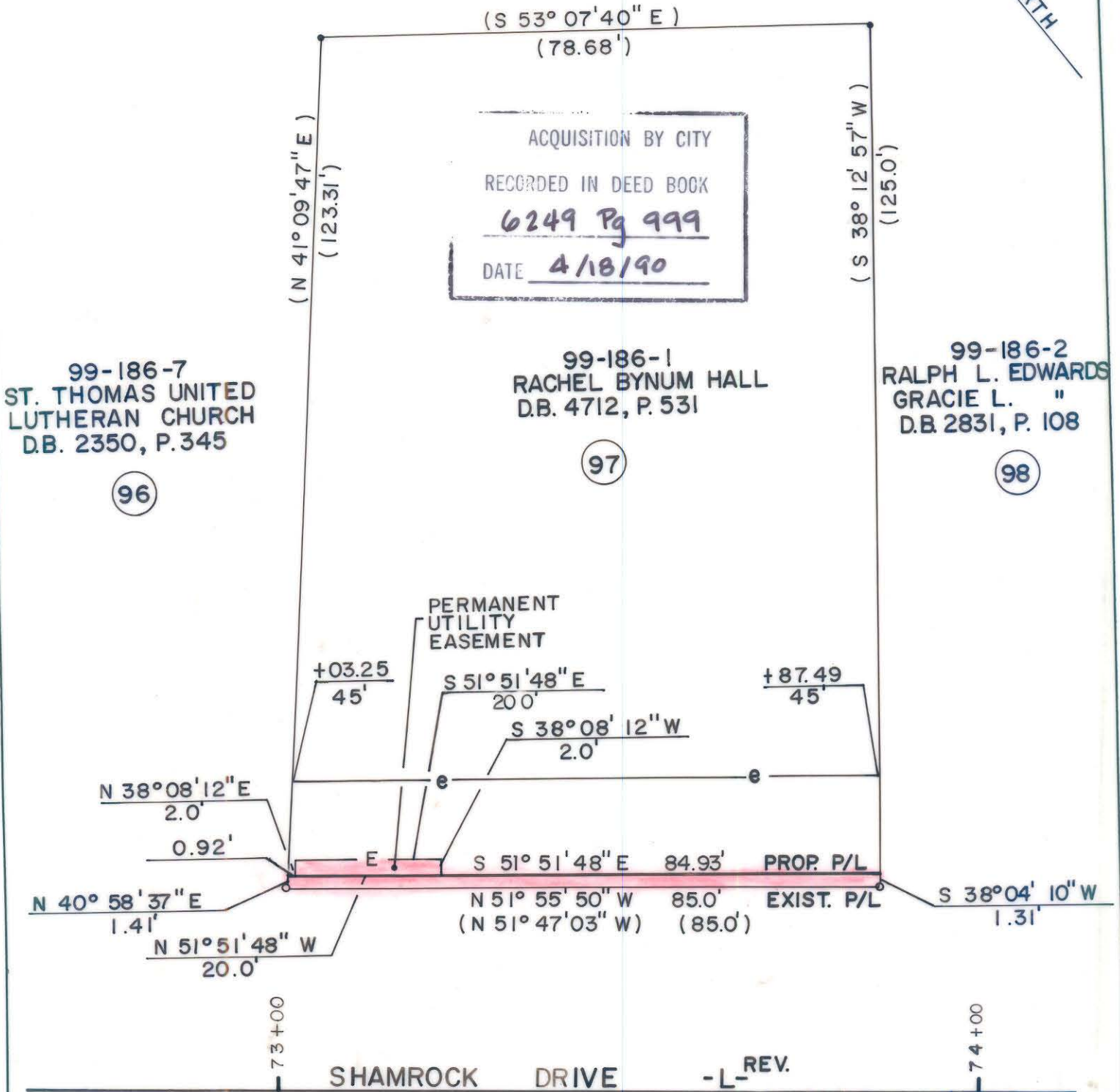
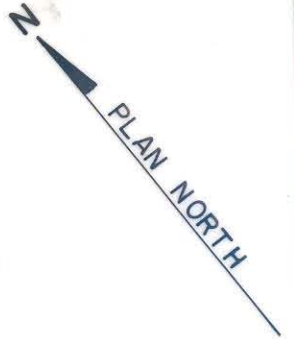

- Iron Pin By Deed
- Iron Pin Found

TOTAL AREA (by deed) 10,150 S.F. = 0.2330 Ac
 AREA TO BE ACQ'D. 115 S.F. = 0.0026 Ac
 UTILITY EASEMENT 40 S.F. = 0.0009 Ac
 REMAINING 10,035 S.F. = 0.2304 Ac
 CONST. EASEMENT 1,102 S.F. = 0.0253 Ac



This plat was prepared under my supervision. *Robert A. Foy*
 N. C. Reg. Surveyor No. L-1651

F H FLORENCE & HUTCHESON, INC.
 CONSULTING ENGINEERS

CHARLOTTE ENGINEERING DEPARTMENT		JOB NO.
SHAMROCK DRIVE		FILE NO.
PROPERTY OF RACHEL BYNUM HALL		SHEET 97
DRAWN BY BCM CHECKED BY MSA		OF 141
SURVEY SUPPL.	DATE 6/89	SCALE 1"=20'

DB6249PG999

99-186-01