

I, DAVID H. SNIDER, CERTIFY THAT THIS PLAT WAS PREPARED UNDER MY SUPERVISION AND THAT THE PLAT WAS PREPARED FOR THE PURPOSE OF ACQUISITION AND EASEMENTS ONLY, AND IS NOT INTENDED TO BE A BOUNDARY SURVEY OF PROPERTY SHOWN.

David H. Snider 6/16/11
 DAVID H. SNIDER, NC P.L.S. L-2942 DATE:

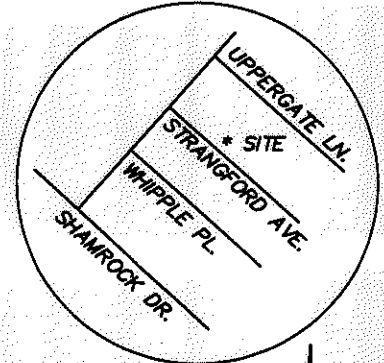
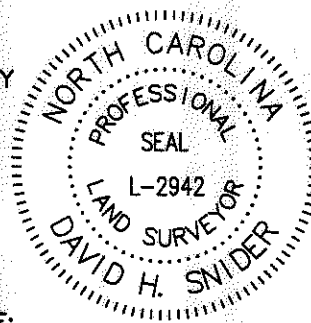

State of North Carolina
 County of Mecklenburg

I, _____, Review Officer of Mecklenburg County, certify that the map or plat to which this certification is affixed meets all statutory requirements for recording.

NOTE:

- 1) BEARINGS AND DISTANCES SHOWN IN PARENTHESES ARE BASED ON RECORDED MAP INFORMATION.
- 2) TOTAL AREA 10,825 SQ.FT.
- 3) STORM DRAINAGE EASEMENT 1,438 SQ.FT.
- 4) AREA REMAINING 10,825 SQ.FT.

Review Officer _____ Date _____

VICINITY MAP
 not to scale

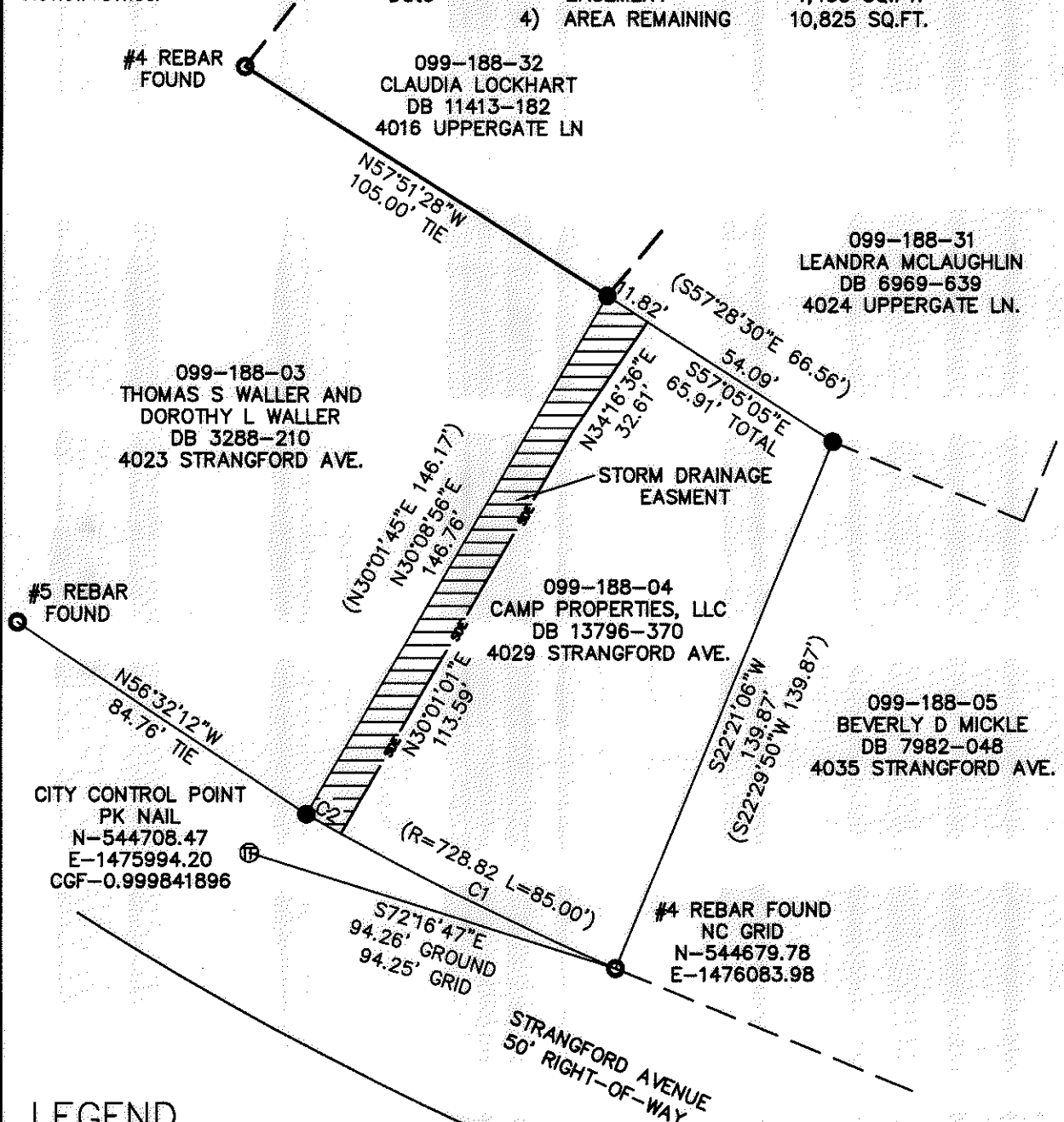

LEGEND

- CITY CONTROL POINT
- IRON PIN FOUND
- CALCULATED POINT
- STORM DRAINAGE EASEMENT
- LINES SURVEYED
- LINES NOT SURVEYED

CURVE TABLE					
CURVE	LENGTH	RADIUS	CHORD BEARING	CHORD	
C1	75.29	728.82	N63°36'28"W	75.25	
C2	9.72	728.82	N60°15'59"W	9.72	

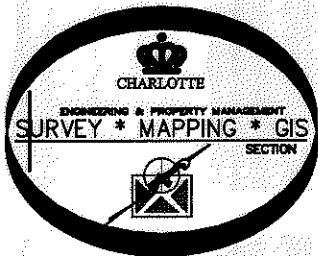

PREPARED BY:
 CITY OF CHARLOTTE
 ENGINEERING DEPARTMENT
 600 EAST FOURTH STREET
 CHARLOTTE, NC 28208
 704-336-2291

CHARLOTTE ENGINEERING DEPARTMENT		
REVISIONS	4029 STRANGFORD AVENUE STORM DRAINAGE EASEMENT	JOB NO. 51463006
SCALE 0 1" = 40' 40		FILE NO.
DRAWN BY JB	OWNER: CAMP PROPERTIES, LLC. TAX CODE: 099-188-04 CHARLOTTE, MECKLENBURG CO., NC	SHEET 1
DATE	CHECKED BY GI SURVEY SUPVR. <i>JS</i>	OF 1