

This map was prepared for the purpose of fee simple right of way or easement acquisition only and it is not intended to be a boundary survey of the property shown.

The bearings and distances shown in parentheses are based on deed information.

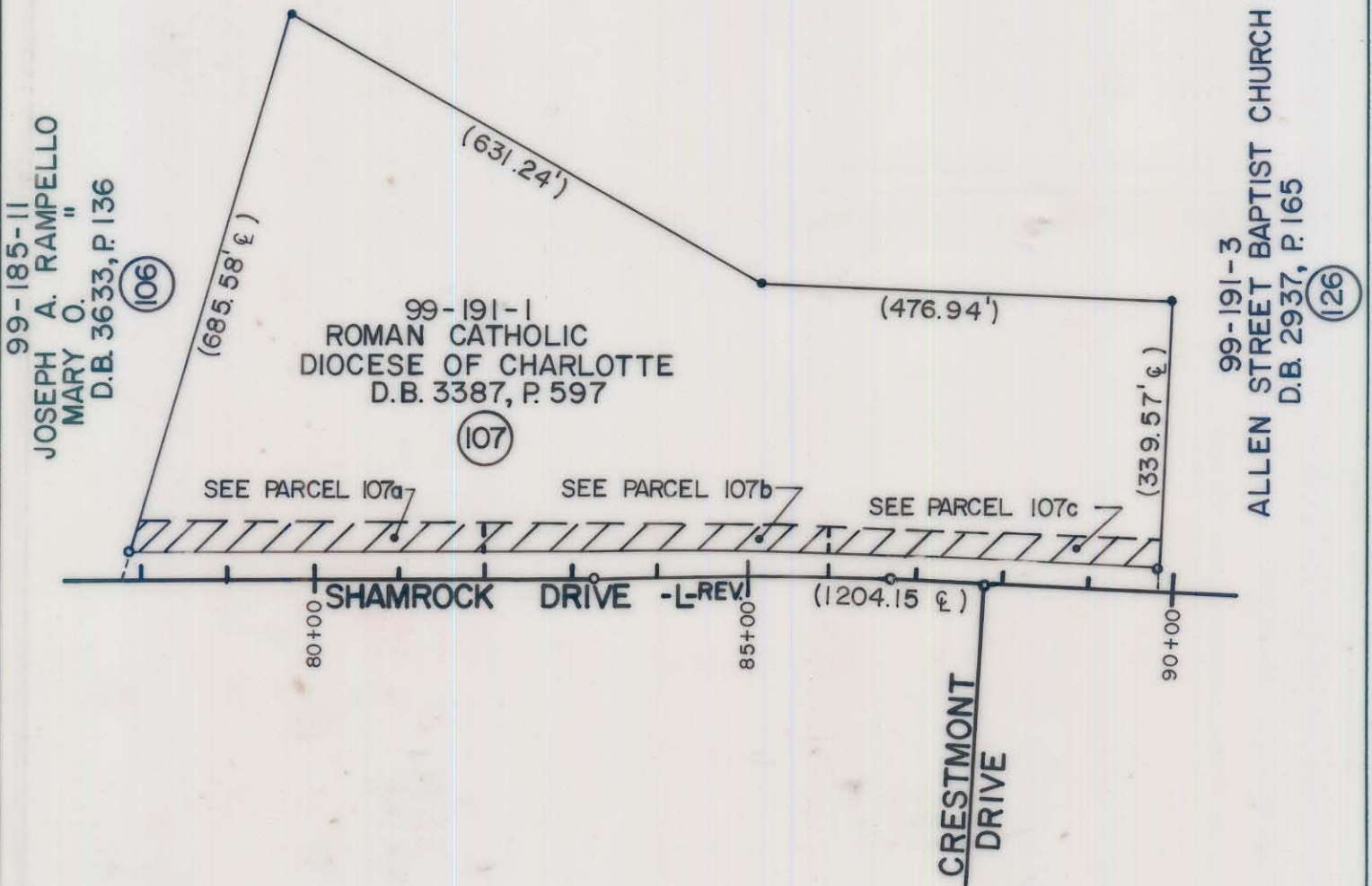
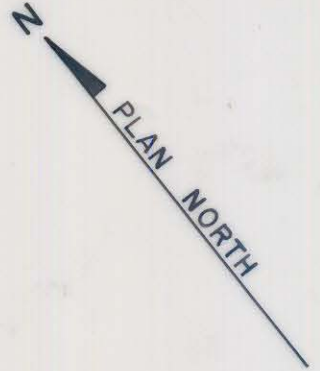

- Iron Pin By Deed
- Iron Pin Found

TOTAL AREA (by deed)	416,900 S.F. = 9.5707 Ac
AREA TO BE ACQ'D.	5,407 S.F. = 0.1241 Ac
UTILITY EASEMENT	306 S.F. = 0.0070 Ac
REMAINING	411,493 S.F. = 9.4466 Ac
CONST. EASEMENT	19,615 S.F. = 0.4503 Ac



F H FLORENCE & HUTCHESON, INC.
CONSULTING ENGINEERS

This plat was prepared under my supervision. *Robert A. Foy*
N. C. Reg. Surveyor No. L-1651

CHARLOTTE ENGINEERING DEPARTMENT		JOB NO.
REVISIONS	SHAMROCK DRIVE	FILE NO.
DRAWN BY BCM	PROPERTY OF ROMAN CATHOLIC DIOCESE OF CHARLOTTE	SHEET 107
CHECKED BY MSA	DATE 6/89	OF 141
SURVEY SUPPL.	SCALE 1" = 200'	

99-191-01