

This map was prepared for the purpose of fee simple right of way or easement acquisition only and it is not intended to be a boundary survey of the property shown.

The bearings and distances shown in parentheses are based on deed information.

MATCH LINE STA. 82+00



99-191-1
ROMAN CATHOLIC
DIOCESE OF CHARLOTTE
D.B. 3387, P. 597

107a

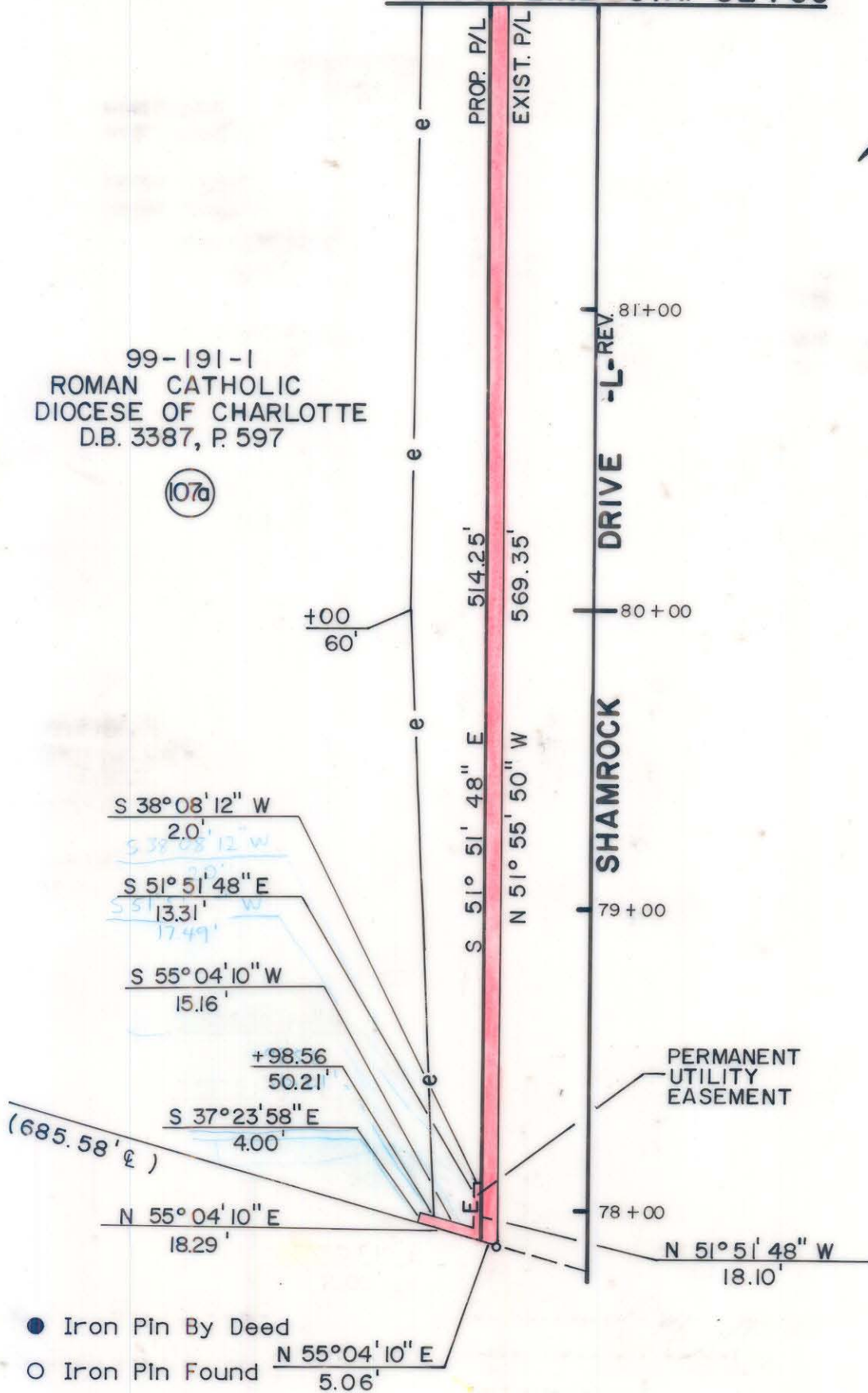

- Iron Pin By Deed
- Iron Pin Found



This plat was prepared under my supervision. *Robert A. Foy*
N. C. Reg. Surveyor No. L-1651

F H FLORENCE & HUTCHESON, INC.
CONSULTING ENGINEERS

CHARLOTTE ENGINEERING DEPARTMENT		JOB NO.
SHAMROCK DRIVE		FILE NO.
PROPERTY OF ROMAN CATHOLIC DIOCESE OF CHARLOTTE		SHEET 107a OF 141
REVISIONS	DRAWN BY BCM CHECKED BY MSA	DATE 6/89
SURVEY SUPER.		SCALE 1"=50'

99-191-01