

This map was prepared for the purpose of fee simple right of way or easement acquisition only and it is not intended to be a boundary survey of the property shown.

The bearings and distances shown in parentheses are based on deed information.

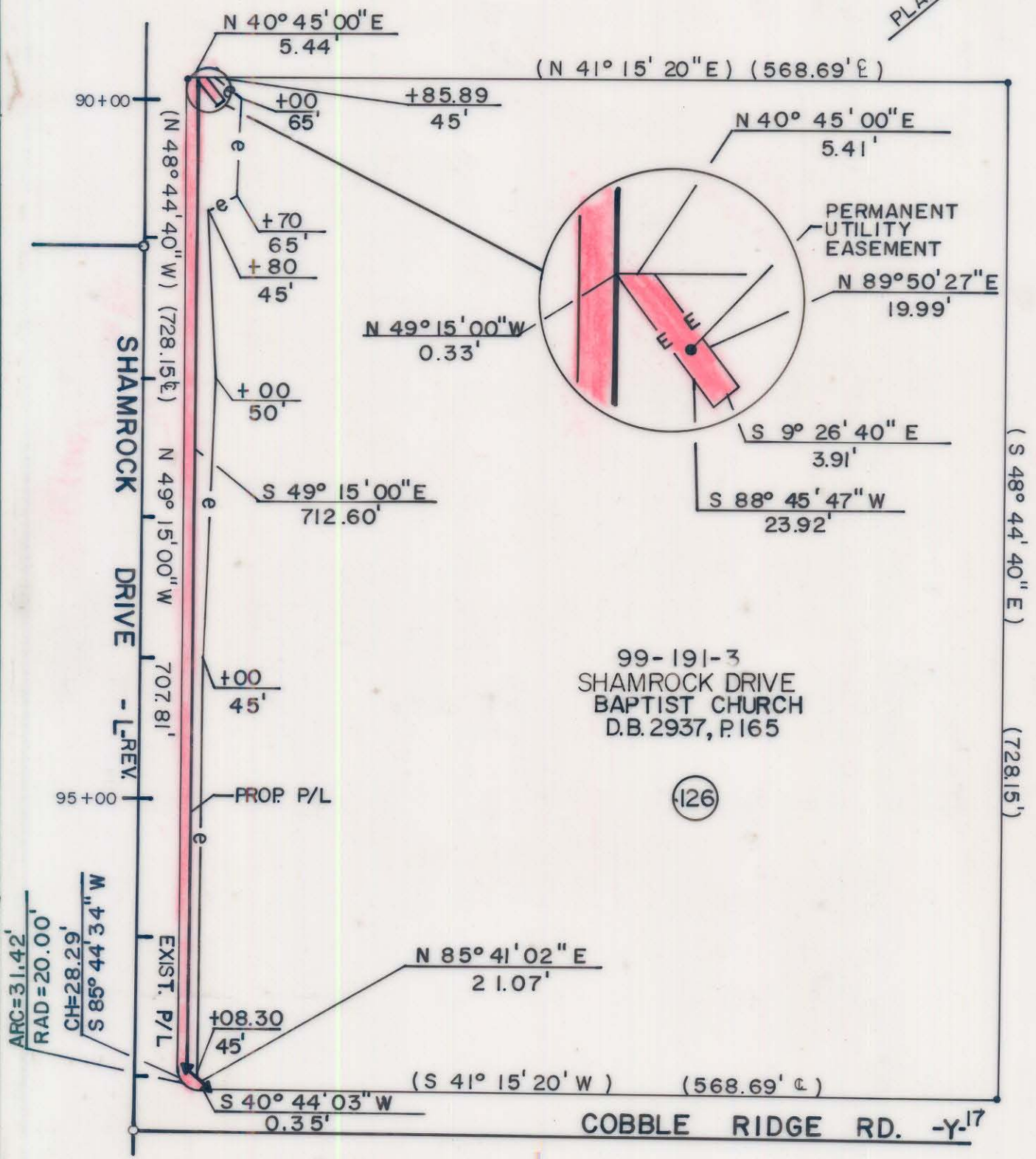

99-191-3
SHAMROCK DRIVE
BAPTIST CHURCH
D.B. 2937, P.165

(126)

- Iron Pin By Deed
- Iron Pin Found

TOTAL AREA (by deed)	392,237 S.F. = 9.0045 Ac
AREA TO BE ACQ'D.	3,987 S.F. = 0.0915 Ac
UTILITY EASEMENT	90 S.F. = 0.0021 Ac
REMAINING	388,250 S.F. = 8.9130 Ac
CONST. EASEMENT	9,169 S.F. = 0.2105 Ac



This plat was prepared under my supervision. *Robert A. Fay*
N. C. Reg. Surveyor No. L-1651

F H FLORENCE & HUTCHESON, INC.
CONSULTING ENGINEERS

CHARLOTTE ENGINEERING DEPARTMENT		JOB NO.
REVISIONS	SHAMROCK DRIVE	FILE NO.
7-12-89 NAME CHG.		SHEET
DRAWN BY BCM	PROPERTY OF SHAMROCK DRIVE BAPTIST CHURCH	126
CHECKED BY MSA		OF
SURVY SUPV.	DATE 6/89	141
		SCALE 1"=100'