

This map was prepared for the purpose of fee simple right of way or easement acquisition only and it is not intended to be a boundary survey of the property shown.

The bearings and distances shown in parentheses are based on deed information.

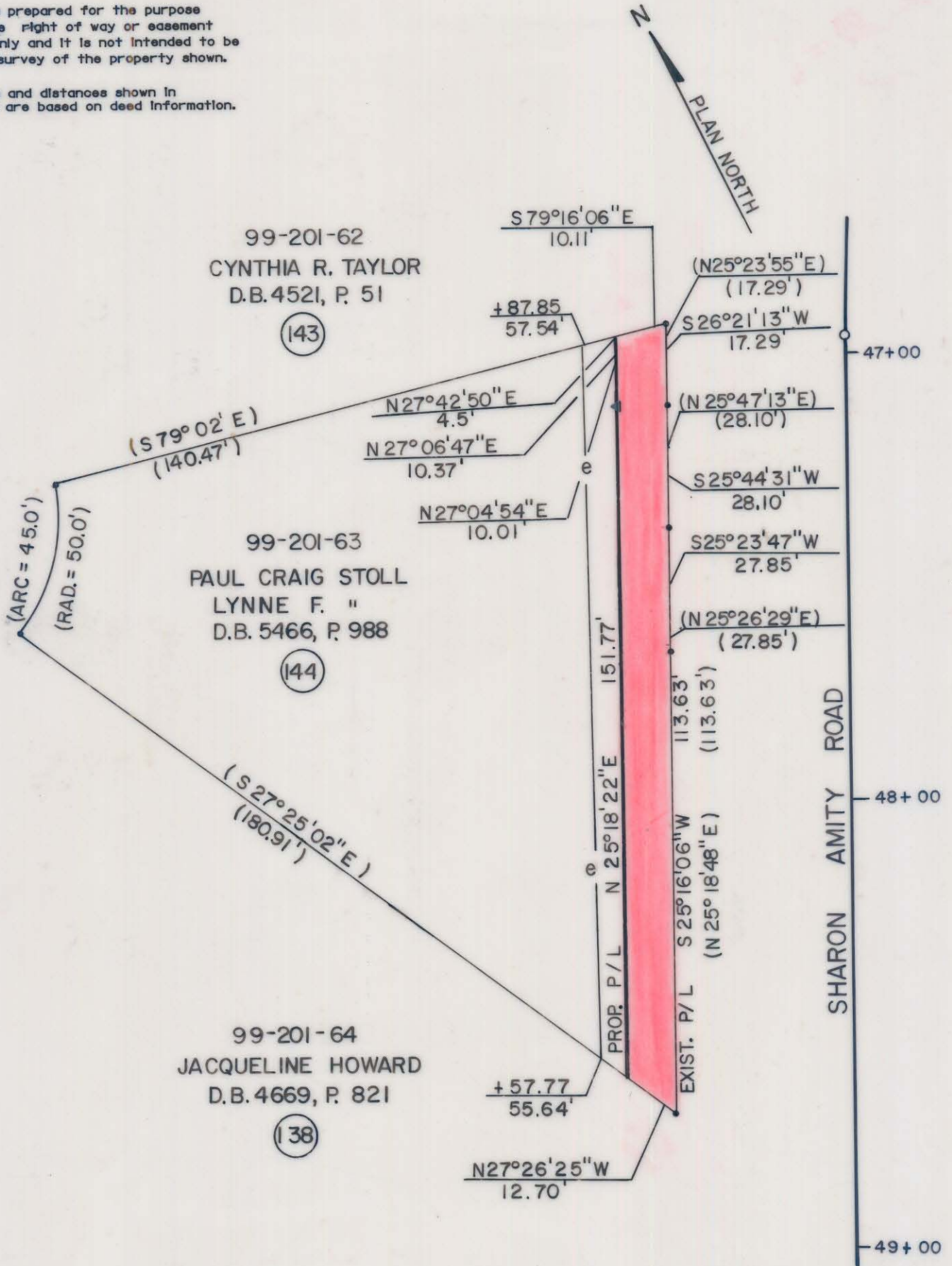

- Iron Pin By Deed
- Iron Pin Found

TOTAL AREA (by deed)	16,057 S.F. = 0.3686 Ac
AREA TO BE ACQ'D.	1,828 S.F. = 0.0420 Ac
REMAINING	14,229 S.F. = 0.3267 Ac
CONST. EASEMENT	1,146 S.F. = 0.0263 Ac



This plat was prepared under my supervision. *Robert A. Foy*  
 N. C. Reg. Surveyor No. L-1651



CHARLOTTE ENGINEERING DEPARTMENT		JOB NO.
<b>SHAMROCK DRIVE</b>		FILE NO.
PROPERTY OF PAUL CRAIG STOLL LYNNE F. STOLL		SHEET 144 OF 141
DRAWN BY SLA CHECKED BY MSA SURVEY SUPER.	DATE 6/89 SCALE 1" = 30'	

99-201-63