

This map was prepared for the purpose of fee simple right of way or easement acquisition only and it is not intended to be a boundary survey of the property shown.

The bearings and distances shown in parentheses are based on deed information.

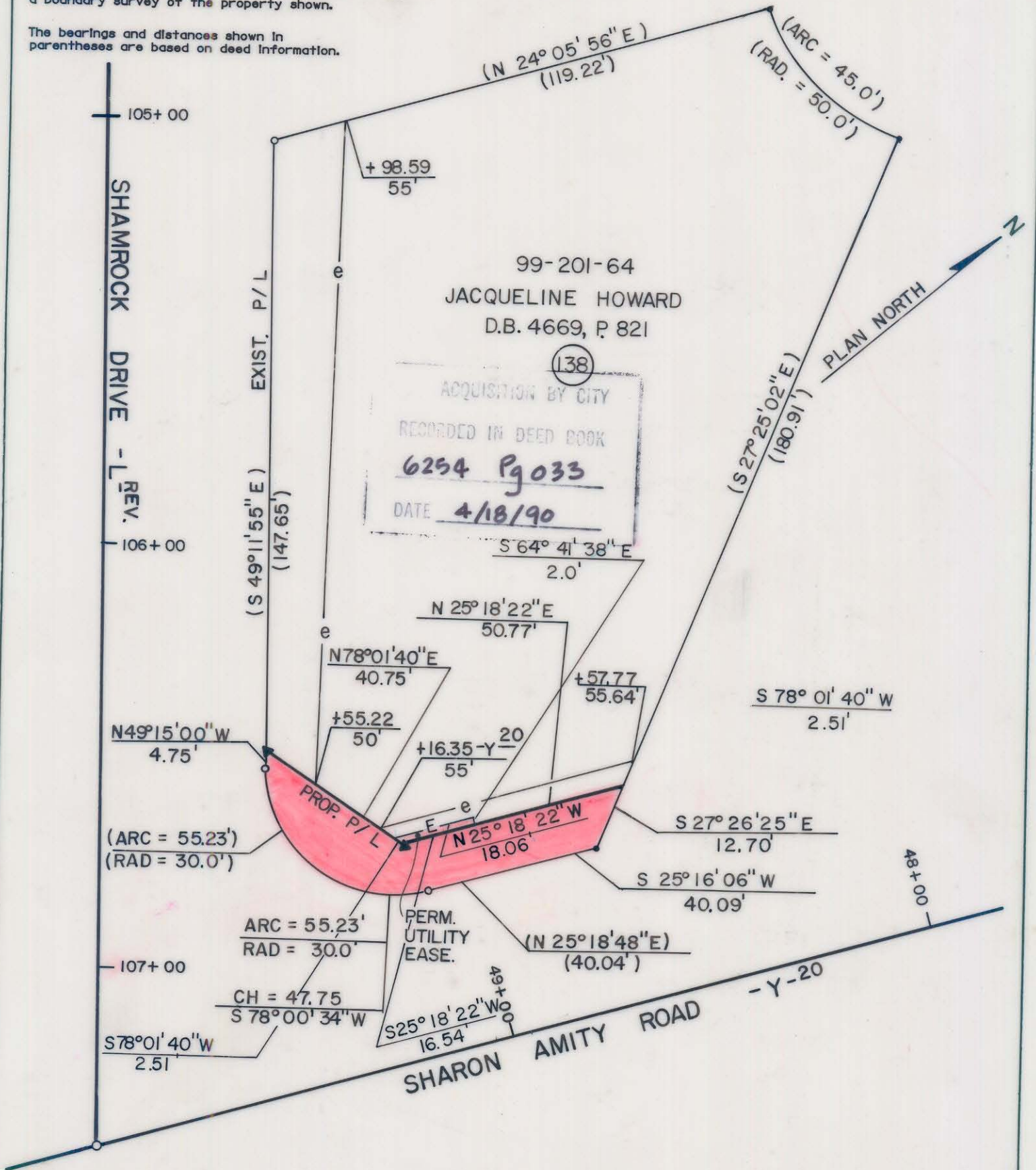

- Iron Pin By Deed
- Iron Pin Found

TOTAL AREA (by deed)	21,005 S.F. = 0.4822 Ac
AREA TO BE ACQ'D.	1,021 S.F. = 0.0234 Ac
UTILITY EASEMENT	35 S.F. = 0.0008 Ac
REMAINING	19,984 S.F. = 0.4588 A
CONST. EASEMENT	2,427 S.F. = 0.0557 A



This plat was prepared under my supervision. *Robert A. Foy*
 N. C. Reg. Surveyor No. L-1651

F H FLORENCE & HUTCHESON, INC.
 CONSULTING ENGINEERS

CHARLOTTE ENGINEERING DEPARTMENT		JOB NO.
SHAMROCK DRIVE		FILE NO.
PROPERTY OF		SHEET
JACQUELINE HOWARD		138
DATE 6/89 SCALE 1" = 30'		OF
		141

DBL 6254 Pg 033

99-201-64