

NOTE: Property corners shown circled were located by actual survey. Bearings are based on N.C. COORDINATE SYSTEM

20' R/W GAS LINE
 68' DUKE POWER R/W

N 35° - 24' - 24" E
 509.86'

13

14

15

THE CHARLOTTE COCA-COLA BOTTLING CO.
 DEED: 2864-351

333,048. SQ. FT. = 7.646 AC. Total
 Less 3,164. SQ. FT. = .073 AC. Taken
 329,884 SQ. FT. = 7.573 AC. Remaining

836.30' Total

829.14'

N 83° - 05' - 50" W

643.38'

650.34' Total

N 83° - 05' - 50" W

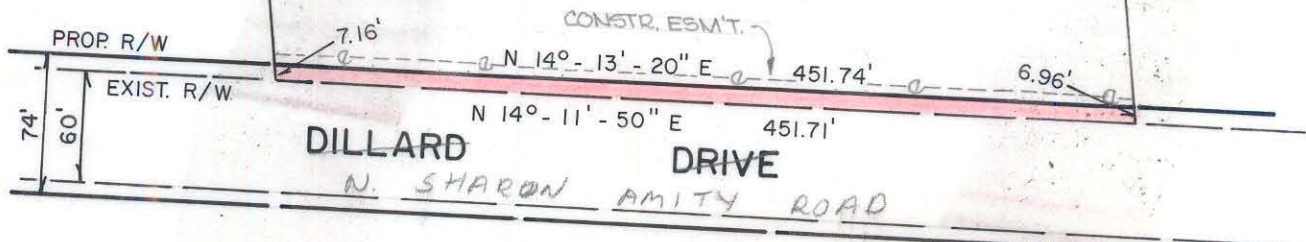

This plat was prepared under my supervision Stephen A. Gilbert
 N. C. Reg. Surveyor No. L-1785

8

This map was prepared for the purpose of right of way or easement acquisition only, and is not intended to be a boundary survey of the property shown.



CITY OF CHARLOTTE NORTH CAROLINA DEPARTMENT OF PUBLIC WORKS ENGINEERING DIVISION		JOB NO. 512-74-224
REVISIONS	PROPOSED R/W N. SHARON AMITY ROAD EXT.	FILE NO. RW-156
DRAWN BY MAS	PROPERTY OF THE CHARLOTTE COCA-COLA BOTTLING CO.	SHEET 14
CHECKED BY RW	DATE MAY 12 1978 SCALE 1" = 100'	OF 15
CITY ENGINEER		