

DETAIL  
PERMANENT DETENTION EASM'T  
SCALE: 1" = 50'

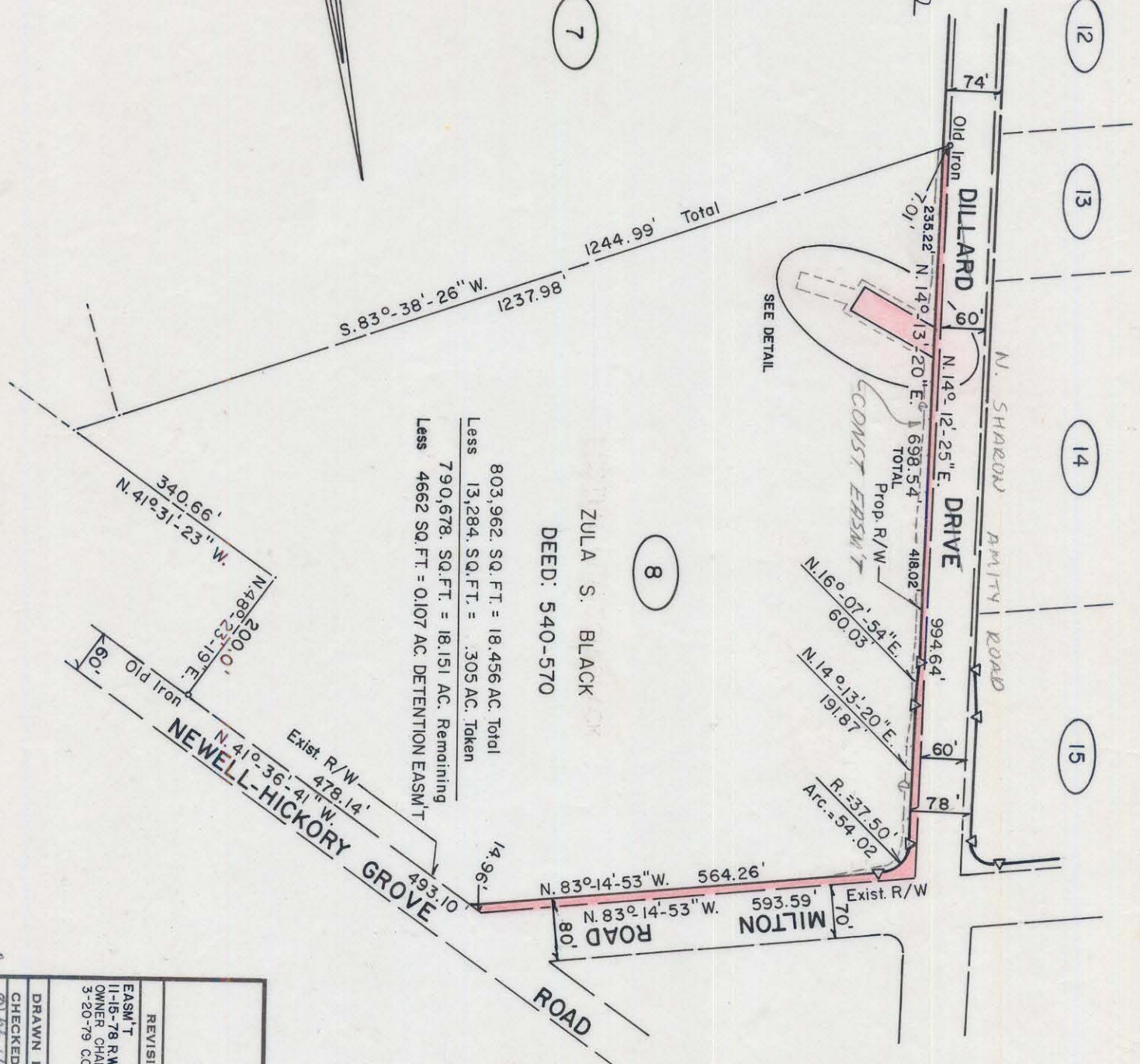
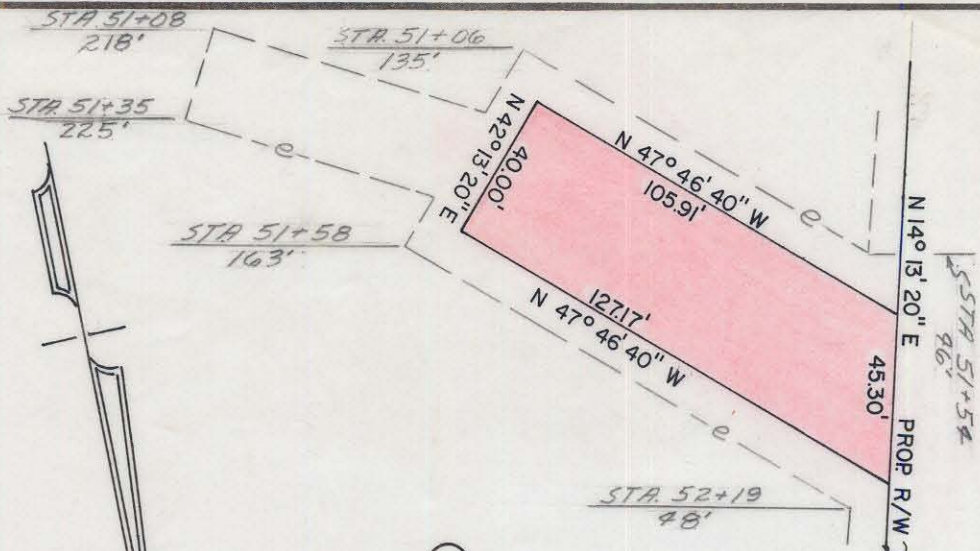

803,962. SQ. FT. = 18,456 AC. Total  
Less 13,284. SQ. FT. = .305 AC. Taken  
790,678. SQ. FT. = 18,151 AC. Remaining  
Less 4662 SQ. FT. = 0.107 AC. DETENTION EASM'T

ZULA S. BLACK  
DEED: 540-570

This map was prepared for the purpose of right of way or easement acquisition only, and is not intended to be a boundary survey of the property shown.

NOTE: Property corners shown circled were located by actual survey. Bearings are based on N. C. COORDINATE SYSTEM

This plat was prepared under my supervision  
*Stephen Gilbert*  
N. C. Reg. Surveyor No. L-1785



CITY OF CHARLOTTE NORTH CAROLINA DEPARTMENT OF PUBLIC WORKS ENGINEERING DIVISION		PROPOSED R/W N. SHARON AMITY ROAD EXT.		JOB NO. 612
REVISIONS EASM'T 11-15-78 R.W.M. OWNER CHANGED 3-20-79 C.C.M.		PROPERTY OF ZULA S. BLACK		FILE NO. 24-224 24-156
DRAWN BY: MAS CHECKED BY: RW CITY ENGINEER		DATE MAY 12 1978 SCALE 1" = 200'		SHEET 8 OF 15

99-231-02108/09/12