

NOTE: Property corners shown circled were located by actual survey. Bearings are based on N. C. COORDINATE SYSTEM

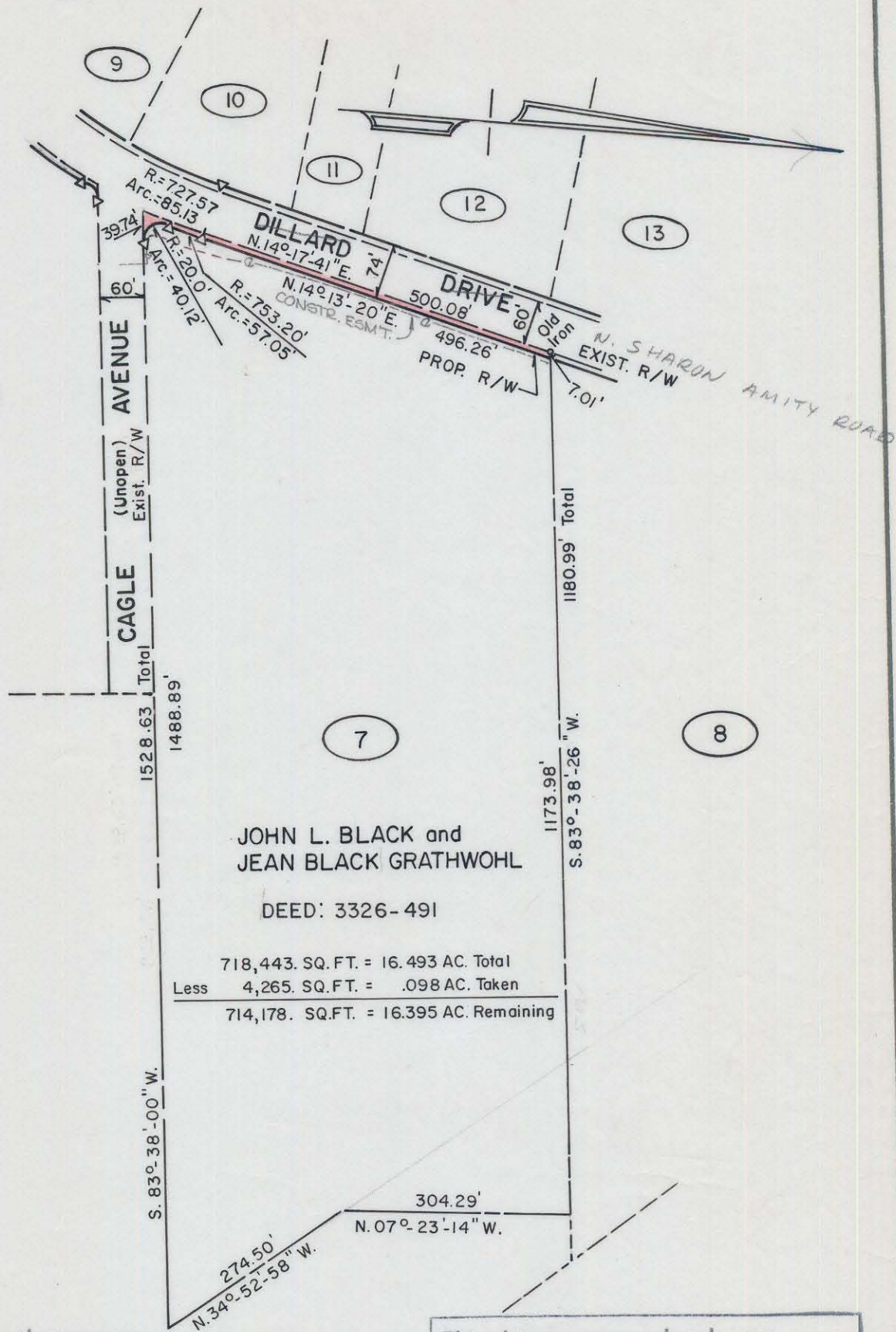

6

3

7

8

JOHN L. BLACK and
JEAN BLACK GRATHWOHL

DEED: 3326-491

718,443. SQ. FT. = 16.493 AC. Total
Less 4,265. SQ. FT. = .098 AC. Taken
714,178. SQ. FT. = 16.395 AC. Remaining

This map was prepared for the purpose of right of way or easement acquisition only, and is not intended to be a boundary survey of the property shown.

This plat was prepared under my supervision Stephen A. Gilbert
N. C. Reg. Surveyor No. L-1785



CITY OF CHARLOTTE NORTH CAROLINA DEPARTMENT OF PUBLIC WORKS ENGINEERING DIVISION		
REVISIONS CONST. EASMT 11-15-78 R.W.M.	PROPOSED R/W N. SHARON AMITY ROAD EXT.	JOB NO. 512- 74-224 FILE NO. RW-156
DRAWN BY MAS CHECKED BY RW CITY ENGINEER	PROPERTY OF JOHN L. BLACK and JEAN BLACK GRATHWOHL	SHEET 7 OF 15
DATE MAY 12 1978 SCALE 1" = 200'		

99-231-05/06