

I, DAVID H. SNIDER, CERTIFY THAT THIS PLAT WAS PREPARED UNDER MY SUPERVISION AND THAT THE PLAT WAS PREPARED FOR THE PURPOSE OF ACQUISITION AND EASEMENTS ONLY, AND IS NOT INTENDED TO BE A BOUNDARY SURVEY OF PROPERTY SHOWN.

David H. Snider 01/29/03
 DAVID H. SNIDER, NC P.L.S. L-2942 DATE



VICINITY MAP (NOT TO SCALE)

State of North Carolina
 County of Mecklenburg

I, _____, Review Officer of Mecklenburg County, certify that the map or plat to which this certification is affixed meets all statutory requirements for recording.

Review Officer _____ Date _____

CURVE TABLE				
CURVE	RADIUS	LENGTH	CHORD	BEARING
(C3)	1402.00	180.75	180.63	S82°12'24"E

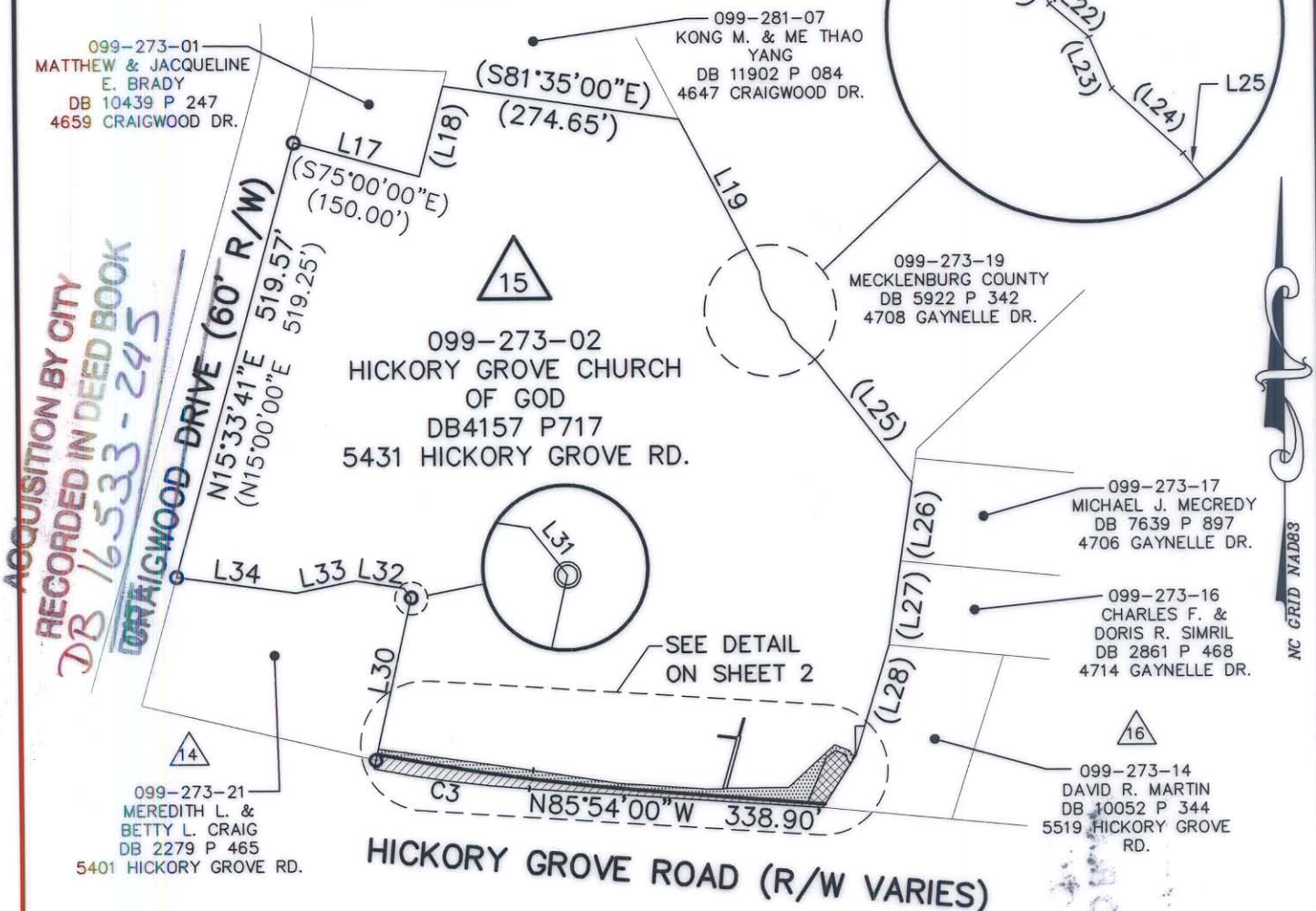
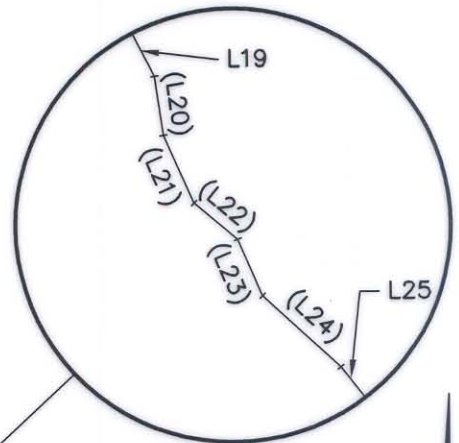

ACQUISITION BY CITY
 RECORDED IN DEED BOOK
 DB 16533-245

NC GRID NAD83

NOTE:

- BEARINGS AND DISTANCES SHOWN IN PARENTHESES ARE BASED ON RECORDED MAP INFORMATION.
- TOTAL AREA 486,515 SQ.FT.

LEGEND

- IRON PIN FOUND
- AREA ACQUIRED
- TEMP. CONSTRUCTION EASEMENT
- PERMANENT DRAINAGE EASEMENT

LINE TABLE					
LINE	BEARING	LENGTH	LINE	BEARING	LENGTH
L17	S74°37'55"E	150.52	L26	N08°50'00"E	91.63
L18	N15°00'00"E	107.45	L27	N08°28'30"E	97.82
L19	S27°07'59"E	199.31	L28	N17°06'30"E	133.84
L20	S08°04'40"E	21.00	L29	N32°44'10"E	71.67
L21	S23°35'40"E	26.10	L30	N12°44'23"E	181.50
L22	S49°56'10"E	19.92	L31	N38°02'50"W	13.69
L23	S22°59'40"E	21.67	L32	N80°39'33"W	56.91
L24	S47°07'40"E	37.00	L33	S78°36'10"W	69.61
L25	N37°47'40"W	179.06	L34	N82°04'50"W	138.70

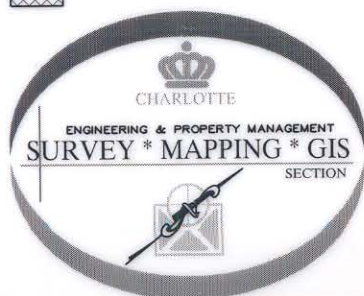

PREPARED BY:
 CITY OF CHARLOTTE
 ENGINEERING DEPARTMENT
 600 EAST FOURTH STREET
 CHARLOTTE, NC 28202
 704-336-2291

CHARLOTTE ENGINEERING DEPARTMENT		
REVISIONS SCALE 1"=200' DRAWN BY DLB DATE 10/2/02	HICKORY GROVE ROAD WIDENING PROPERTY ACQUISITION OWNER: HICKORY GROVE CHURCH OF GOD CHARLOTTE, MECKLENBURG CO., NC	JOB NO. 97087 FILE NO. 15_273-02 SHEET 1 OF 2
CHECKED BY	SURVEY SUPVR.	<i>DJA</i>