

I, DAVID H. SNIDER, CERTIFY THAT THIS PLAT WAS DRAWN UNDER MY SUPERVISION FROM AN ACTUAL FIELD SURVEY UNDER MY SUPERVISION. THAT THE DEEDS AND PLATS NOTED WERE USED AS REFERENCES. THAT THE BOUNDARIES NOT SURVEYED ARE CLEARLY INDICATED AS DRAWN FROM INFORMATION INDICATED, THAT THE RATIO OF PRECISION AS CALCULATED IS 1:10,000;

WITNESS MY ORIGINAL SIGNATURE, REGISTRATION NUMBER AND SEAL THIS 07th DAY OF SEPTEMBER, A.D., 2010.

David H. Snider 9/7/2010
 DAVID H. SNIDER, NC P.L.S. L-2942 DATE

STATE OF NORTH CAROLINA
 COUNTY OF MECKLENBURG

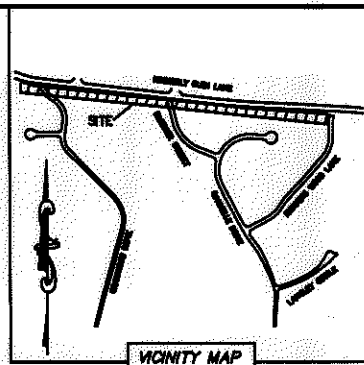
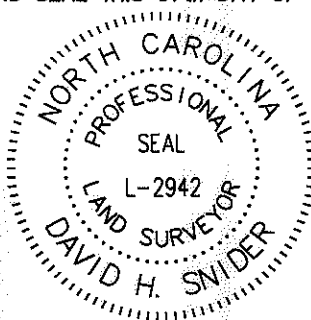

I, _____ REVIEW OFFICER OF MECKLENBURG COUNTY, CERTIFY THAT THE MAP OR PLAT TO WHICH THIS CERTIFICATION IS AFFIXED MEETS ALL STATUTORY REQUIREMENTS FOR RECORDING.

REVIEW OFFICER _____ DATE _____

- NOTE:
- BEARINGS AND DISTANCE SHOWN IN PARENTHESIS ARE BASED ON RECORDED INFORMATION.
 - LEGAL REFERENCES TO MAP:
 MAP BOOK 20, PAGE 773
 MAP BOOK 20, PAGE 840
 MAP BOOK 21, PAGE 146
 MAP BOOK 21, PAGE 178
 MAP BOOK 21, PAGE 390
 UNIT OWNERSHIP FILE 434
 DEED BOOK 11968, PAGE 901
 DEED BOOK 5849, PAGE 726
 - TOTAL AREA OF SITE: 3,022 SQ.FT.

(D)
 09928132
 MECKLENBURG COUNTY
 DB 5922/PG 342
 CRAIGWOOD DRIVE

(F)
 09928181
 DIANE ERVIN
 DB 8384/PG 65
 5500 BLEEKER STREET

(E)
 09928110
 MECKLENBURG COUNTY
 DB 5922/PG 342
 4613 GAYNELLE DRIVE

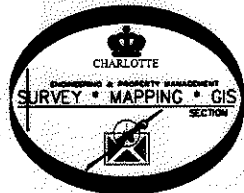
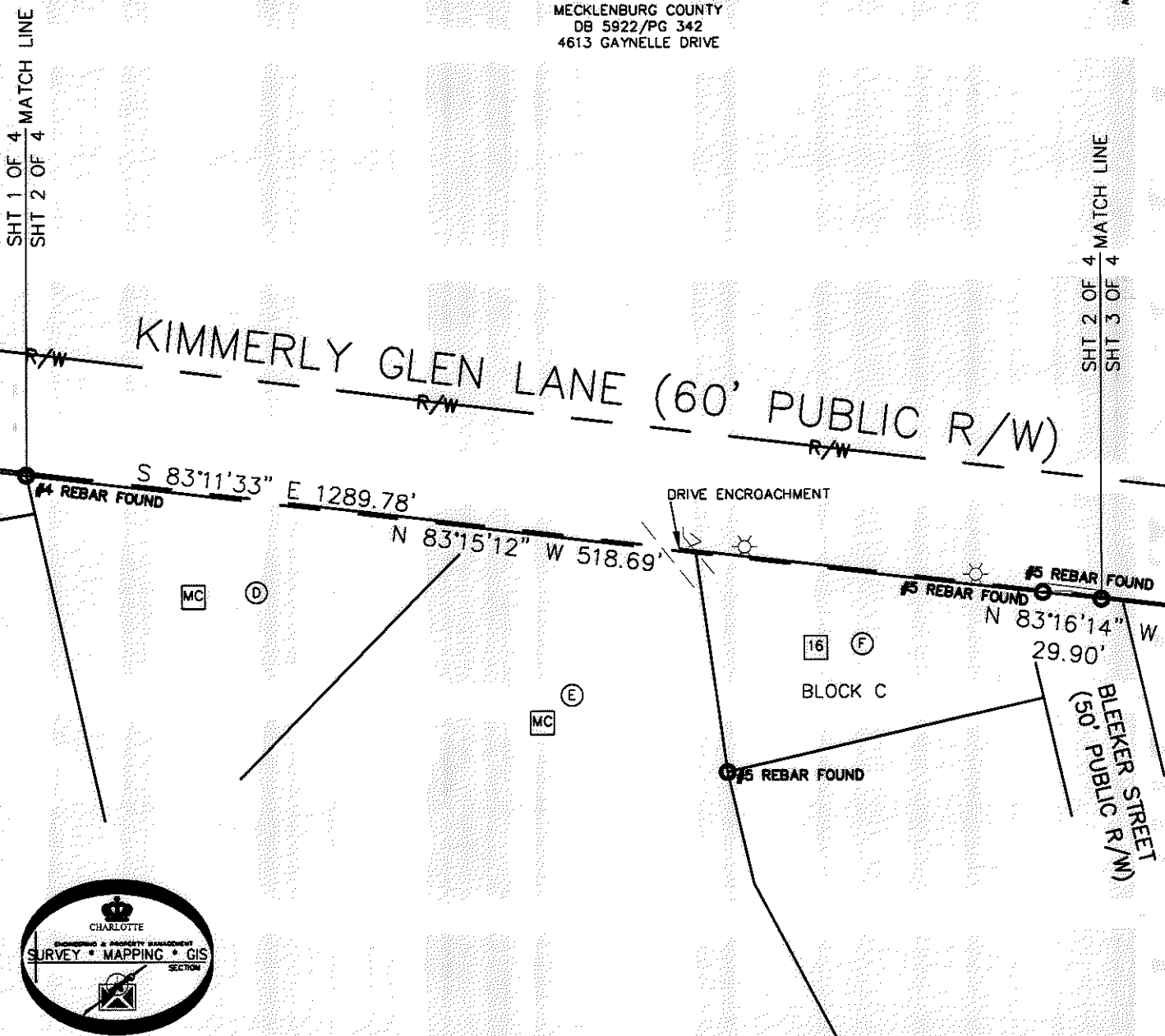

LEGEND

- REBAR OR IRON PIN FOUND ○
- #5 REBAR SET OR PK NAIL ⊙
- COMPUTED POINT □
- PROPERTY OWNERS ID ⊕
- LOT NUMBER ①
- PROPERTY LINES - - - - -
- EXIST RIGHT-OF-WAY - - - - -

PREPARED BY:
 CITY OF CHARLOTTE
 ENGINEERING & PROPERTY MANAGEMENT
 600 EAST FOURTH STREET
 CHARLOTTE, NC 28202
 704-336-2291

REFERENCE: MAP BOOK 52, PAGE 501

		CHARLOTTE	
ENGINEERING & PROPERTY MANAGEMENT			
REVISIONS	PROPERTY ACQUISITION OF TAX PARCEL: 099-281-93	JOB NO.	512-10-008
		FILE NO.	099-281-93
SCALE 1"=80'	OWNER: CARMEL INVESTMENT CORPORATION	SHEET	2
DRAWN BY LG	CHARLOTTE, MECKLENBURG CO., NC	OF	4
DATE	CHECKED BY DHS SURVEY SUPVR. <i>SK</i>		
PROJECT LOCATION: K:\AUTOCAD\EN_SU-104\210008\DWG\KIMMERLY GLEN LANE legal.DWG			

I, DAVID H. SNIDER, CERTIFY THAT THIS PLAT WAS DRAWN UNDER MY SUPERVISION FROM AN ACTUAL FIELD SURVEY UNDER MY SUPERVISION. THAT THE DEEDS AND PLATS NOTED WERE USED AS REFERENCES. THAT THE BOUNDARIES NOT SURVEYED ARE CLEARLY INDICATED AS DRAWN FROM INFORMATION INDICATED, THAT THE RATIO OF PRECISION AS CALCULATED IS 1:10,000;

WITNESS MY ORIGINAL SIGNATURE, REGISTRATION NUMBER AND SEAL THIS 07th DAY OF SEPTEMBER, A.D., 2010.

David H. Snider 9/7/2010
 DAVID H. SNIDER, NC P.L.S. L-2942 DATE

STATE OF NORTH CAROLINA
 COUNTY OF MECKLENBURG

I, _____ REVIEW OFFICER OF MECKLENBURG COUNTY, CERTIFY THAT THE MAP OR PLAT TO WHICH THIS CERTIFICATION IS AFFIXED MEETS ALL STATUTORY REQUIREMENTS FOR RECORDING.

REVIEW OFFICER _____ DATE _____

NOTE:

- 1) BEARINGS AND DISTANCE SHOWN IN PARENTHESIS ARE BASED ON RECORDED INFORMATION.
- 2) LEGAL REFERENCES TO MAP:
 MAP BOOK 20, PAGE 773
 MAP BOOK 20, PAGE 840
 MAP BOOK 21, PAGE 146
 MAP BOOK 21, PAGE 178
 MAP BOOK 21, PAGE 390
 UNIT OWNERSHIP FILE 434
 DEED BOOK 11968, PAGE 901
 DEED BOOK 5849, PAGE 726
- 3) TOTAL AREA OF SITE: 3,022 SQ.FT.

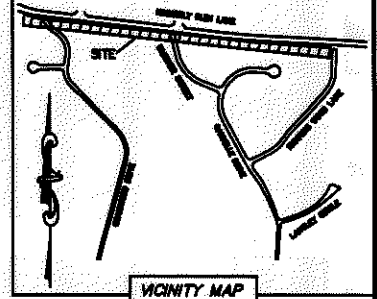

③ 09928180
 JUAN ALFONSO ROCHA GALVAN
 DB 22526/PG 497
 5503 BLEEKER STREET

④ 09928174
 OM PROPERTIES AND
 HOMES LLC.
 DB 24307/PG 891
 4420 GAYNELLE DRIVE

⑤ 09928176
 RONALD E. SIMPSON AND
 SHARON M. SHAW
 DB 9203/PG 606
 4432 GAYNELLE DRIVE

⑥ 09928173
 KENNETH HENDERSON
 DB 16691/PG 457
 4416 GAYNELLE DRIVE

⑦ 09928175
 JOSE DIAZ
 DB 23207/PG 143
 4426 GAYNELLE DRIVE

⑧ 09928172
 EDGAR E. DIAZ AND
 WIFE SANDRA ESPERANZA ZELAYA DE DIAZ
 DB 20688/PG 88
 4412 GAYNELLE DRIVE

SHT 2 OF 4 MATCH LINE
 SHT 3 OF 4

SHT 3 OF 4 MATCH LINE
 SHT 4 OF 4

KIMMERLY GLEN LANE (60' PUBLIC R/W)

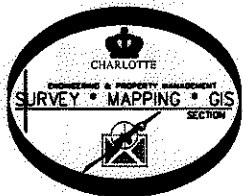
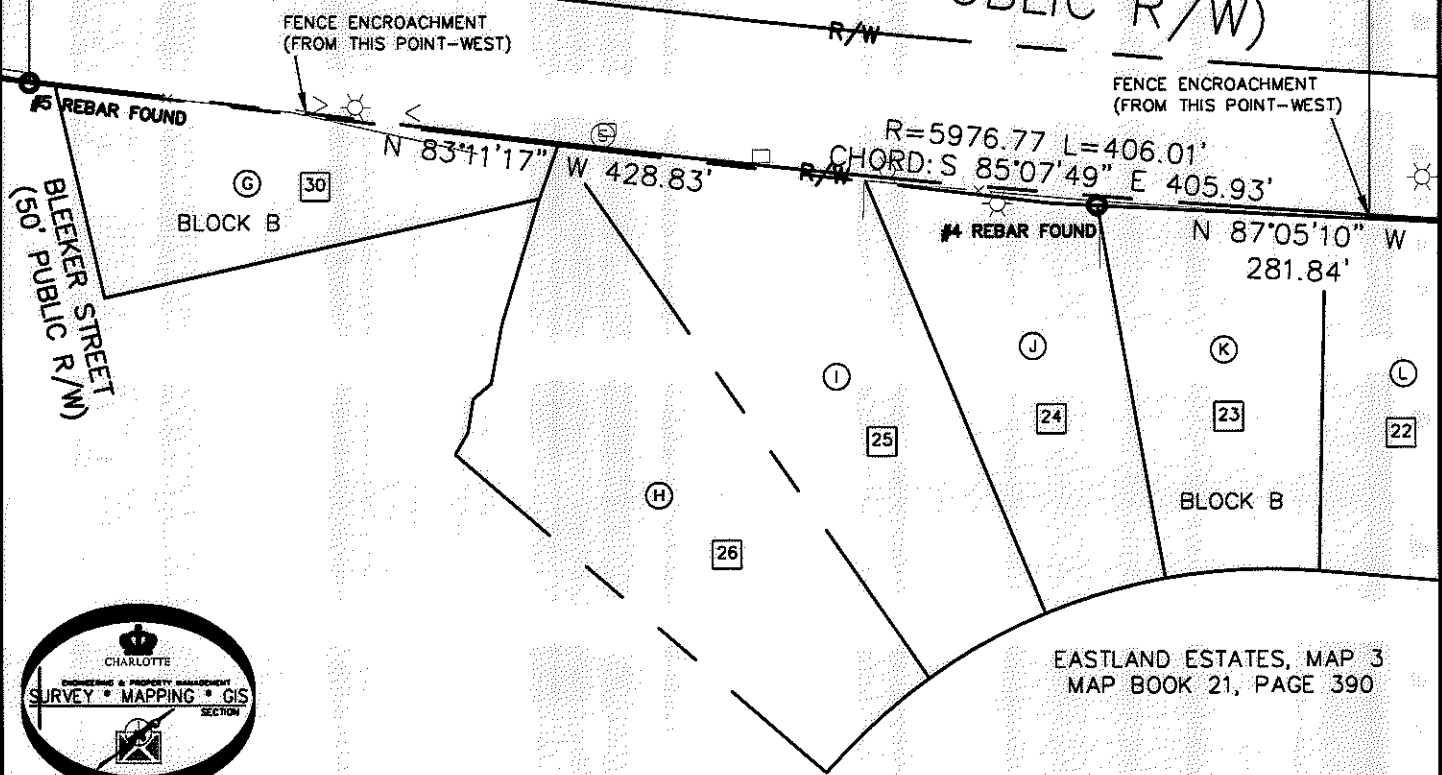

LEGEND

- REBAR OR IRON PIN FOUND ○
- #5 REBAR SET OR PK NAIL ⊙
- COMPUTED POINT □
- PROPERTY OWNERS ID ⊕
- LOT NUMBER ⊡
- PROPERTY LINES ———
- EXIST RIGHT-OF-WAY - - - - -

PREPARED BY:
 CITY OF CHARLOTTE
 ENGINEERING & PROPERTY MANAGEMENT
 600 EAST FOURTH STREET
 CHARLOTTE, NC 28202
 704-336-2291

REFERENCE: MAP BOOK 52, PAGE 501

		CHARLOTTE ENGINEERING & PROPERTY MANAGEMENT	
REVISIONS	PROPERTY ACQUISITION OF TAX PARCEL: 099-281-93	JOB NO.	512-10-008
	OWNER: CARMEL INVESTMENT CORPORATION CHARLOTTE, MECKLENBURG CO., NC	FILE NO.	099-281-93
SCALE 1"=80'	DRAWN BY LG	SHEET	3
DATE	CHECKED BY DHS SURVEY SUPV. <i>DL</i>	OF	4
PROJECT LOCATION: K:\AUTOCAD\EN_SU-ID4\210008\DWG\KIMMERLY GLEN LANE legal.DWG			

ACQUISITION BY DB 22263 PG 518

I, DAVID H. SNIDER, CERTIFY THAT THIS PLAT WAS DRAWN UNDER MY SUPERVISION FROM AN ACTUAL FIELD SURVEY UNDER MY SUPERVISION. THAT THE DEEDS AND PLATS NOTED WERE USED AS REFERENCES. THAT THE BOUNDARIES NOT SURVEYED ARE CLEARLY INDICATED AS DRAWN FROM INFORMATION INDICATED, THAT THE RATIO OF PRECISION AS CALCULATED IS 1:10,000;

WITNESS MY ORIGINAL SIGNATURE, REGISTRATION NUMBER AND SEAL THIS 07th DAY OF SEPTEMBER, A.D., 2010.

David H. Snider 9/7/2010
 DAVID H. SNIDER, NC P.L.S. L-2942 DATE

STATE OF NORTH CAROLINA
 COUNTY OF MECKLENBURG

I, _____ REVIEW OFFICER OF MECKLENBURG COUNTY, CERTIFY THAT THE MAP OR PLAT TO WHICH THIS CERTIFICATION IS AFFIXED MEETS ALL STATUTORY REQUIREMENTS FOR RECORDING.

REVIEW OFFICER _____ DATE _____

NOTE:

- 1) BEARINGS AND DISTANCE SHOWN IN PARENTHESIS ARE BASED ON RECORDED INFORMATION.
- 2) LEGAL REFERENCES TO MAP:
 MAP BOOK 20, PAGE 773
 MAP BOOK 20, PAGE 840
 MAP BOOK 21, PAGE 146
 MAP BOOK 21, PAGE 178
 MAP BOOK 21, PAGE 390
 UNIT OWNERSHIP FILE 434
 DEED BOOK 11968, PAGE 901
 DEED BOOK 5849, PAGE 728
- 3) TOTAL AREA OF SITE: 3,022 SQ.FT.

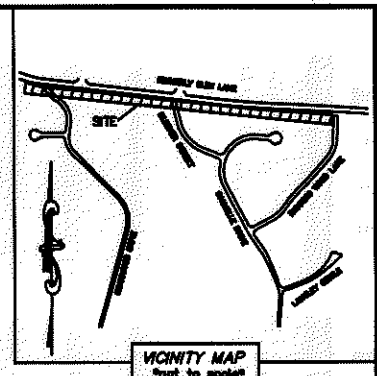
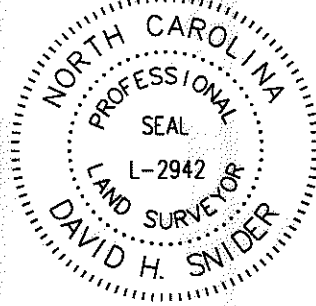

- (L) 09928172
 EDGAR E. DIAZ AND
 WIFE SANDRA ESPERANZA ZELAYA DE DIAZ
 DB 20688/PG 88
 4412 GAYNELLE DRIVE
- (M) 09928171
 DANIEL KIRK AND
 WIFE CANDE S. KIRK
 DB 10905/PG 677
 4408 GAYNELLE DRIVE
- (N) 09928170
 CHRISTOPHER D. BEIGHTOL AND
 DAVIN ROBINSON
 DB 21812/PG 842
 4402 GAYNELLE DRIVE
- (O) 09928142
 TODD McCORBIN
 DB 11730/PG 797
 5735 RUNNING WOOD LANE

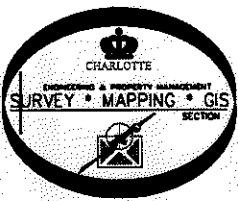
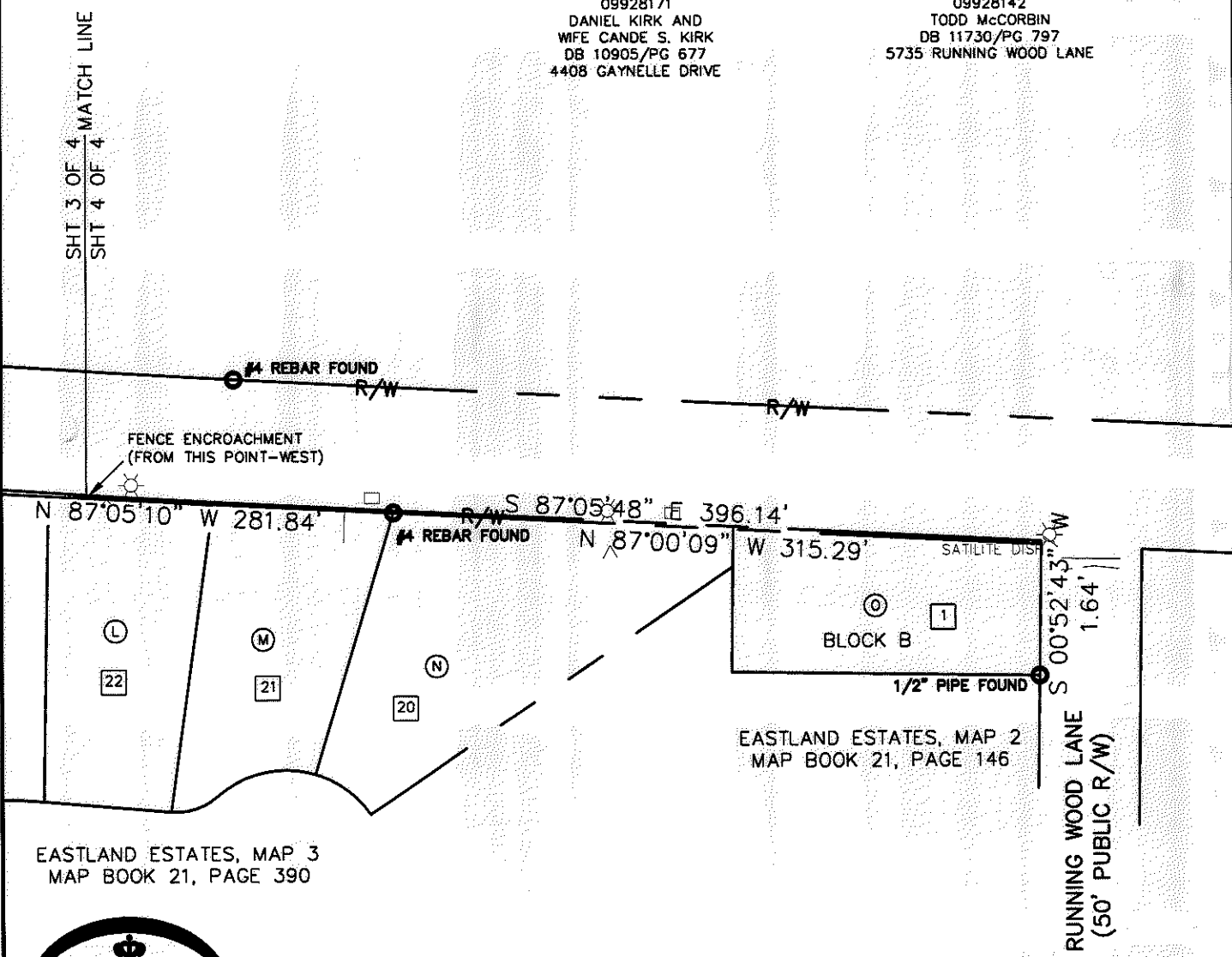

LEGEND

- REBAR OR IRON PIN FOUND ○
- #5 REBAR SET OR PK NAIL ●
- COMPUTED POINT □
- PROPERTY OWNERS ID ○
- LOT NUMBER □
- PROPERTY LINES ———
- EXIST RIGHT-OF-WAY - - - - -

PREPARED BY:
 CITY OF CHARLOTTE
 ENGINEERING & PROPERTY MANAGEMENT
 600 EAST FOURTH STREET
 CHARLOTTE, NC 28202
 704-336-2291

REFERENCE: MAP BOOK 52, PAGE 501

		CHARLOTTE ENGINEERING & PROPERTY MANAGEMENT	
REVISIONS	PROPERTY ACQUISITION OF TAX PARCEL: 099-281-93	JOB NO.	512-10-008
	OWNER: CARMEL INVESTMENT CORPORATION CHARLOTTE, MECKLENBURG CO., NC	FILE NO.	099-281-93
SCALE 1"=80'	DRAWN BY LG	SHEET	4
DATE	CHECKED BY DHS SURVEY SUPVR. <i>[Signature]</i>	OF	4
PROJECT LOCATION: K:\AUTOCAD\EN_SU-104\210008\DWG\KIMMERLY GLEN LANE legal.DWG			

ACQUISITION BY DB 22263 PG 518