

This map was prepared for the purpose of fee simple right of way or easement acquisition only and it is not intended to be a boundary survey of the property shown.

The bearings and distances shown in parentheses are based on deed information.

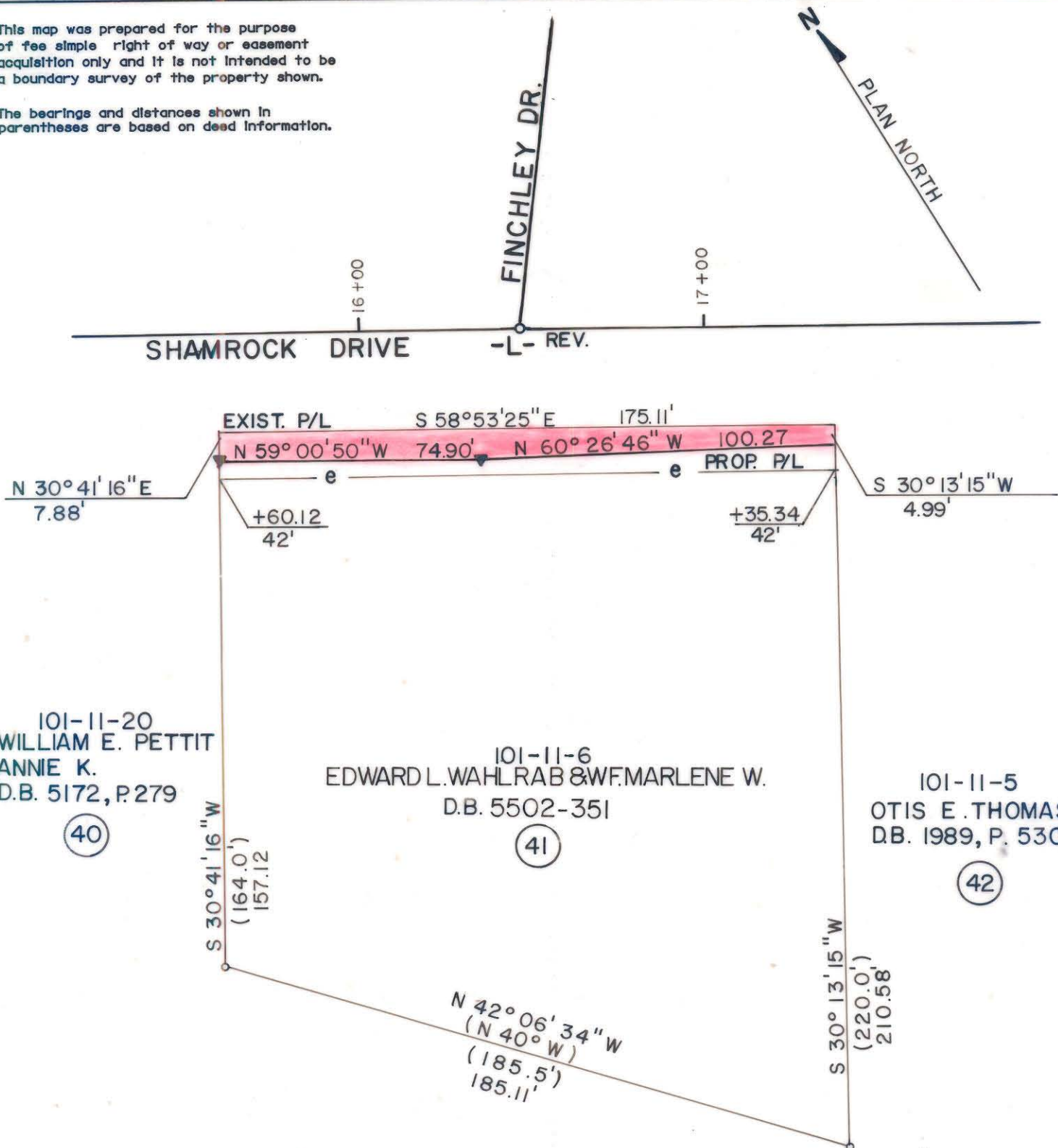

101-11-20
WILLIAM E. PETTIT
ANNIE K.
D.B. 5172, P. 279

(40)

101-11-6
EDWARD L. WAHLRAB & WF. MARLENE W.
D.B. 5502-351

(41)

101-11-5
OTIS E. THOMAS
D.B. 1989, P. 530

(42)

- Iron Pin By Deed
- Iron Pin Found

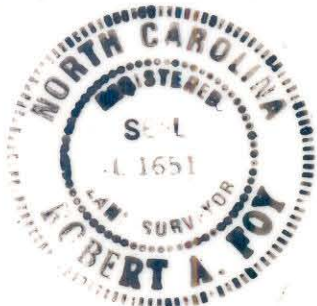

This plat was prepared under my supervision. *Robert A. Joy*
N. C. Reg. Surveyor No. L-1651

TOTAL AREA	32,327 S.F. = 0.7421 Ac.
AREA TO BE ACQ'D.	1,221 S.F. = 0.0280 Ac.
REMAINING	31,106 S.F. = 0.7141 Ac.
CONST. EASEMENT	1,002 S.F. = 0.0230 Ac.

F H FLORENCE & HUTCHESON, INC.
CONSULTING ENGINEERS

CHARLOTTE ENGINEERING DEPARTMENT		JOB NO.
REVISIONS	SHAMROCK DRIVE	FILE NO.
7-12-89 NAME CHG.		
DRAWN BY BCM	PROPERTY OF EDWARD L. WAHLRAB & WF. MARLENE W.	SHEET
CHECKED BY MSA		41
SURVEY SUPER.	DATE 6/89	SCALE 1" = 40'
		OF
		141

101-11-D6