

This map was prepared for the purpose of fee simple right of way or easement acquisition only and it is not intended to be a boundary survey of the property shown.

The bearings and distances shown in parentheses are based on deed information.

SHAMROCK DRIVE

15+00

-L- REV

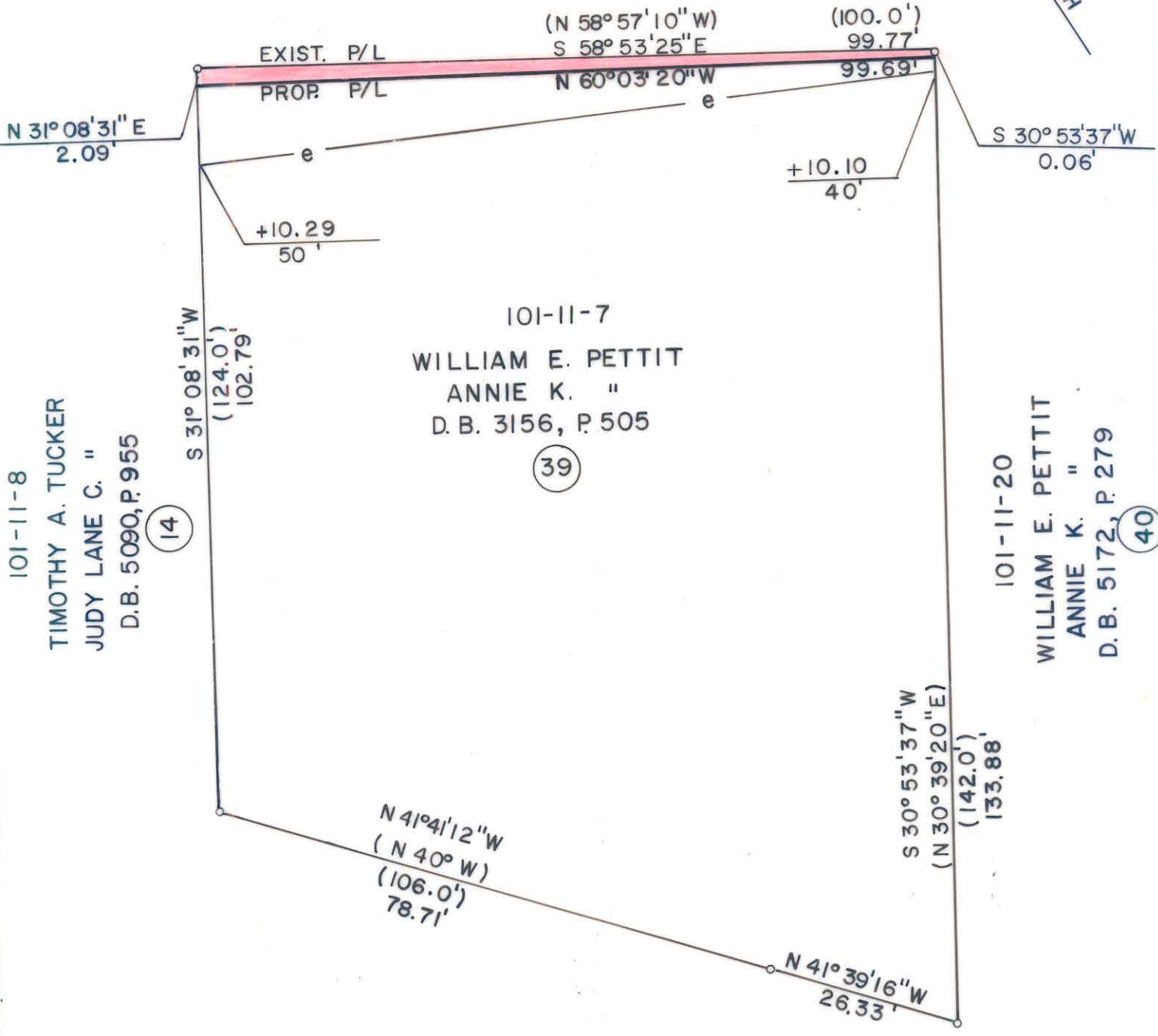

101-11-8
TIMOTHY A. TUCKER
JUDY LANE C. "
D.B. 5090, P. 955
(14)

101-11-7
WILLIAM E. PETTIT
ANNIE K. "
D.B. 3156, P. 505
(39)

101-11-20
WILLIAM E. PETTIT
ANNIE K. "
D.B. 5172, P. 279
(40)

- Iron Pin By Deed
- Iron Pin Found

TOTAL AREA	11,835 S. F. = 0.2717 Ac
AREA TO BE ACQ'D.	107 S. F. = 0.0025 Ac
REMAINING	11,728 S. F. = 0.2692 Ac
CONST. EASEMENT	708 S. F. = 0.0163 Ac



This plat was prepared under my supervision. *Robert A. Foy*
N. C. Reg. Surveyor No. L-1651

F H FLORENCE & HUTCHESON, INC.
CONSULTING ENGINEERS

CHARLOTTE ENGINEERING DEPARTMENT		JOB NO.
SHAMROCK DRIVE		FILE NO.
PROPERTY OF WILLIAM E. PETTIT ANNIE K. PETTIT		SHEET 39 OF 141
DRAWN BY SLA CHECKED BY MSA	DATE 6/89	SCALE 1" = 20'
SURVEY SUPV.		

101-011-07